Go Where the Crowd Goes
CRESCENT THEATRE
Beauchamp, Beauchamp & Co.
CONTINUOUS SHOW

THE DAYTONA DAILY NEWS

BARNES
Sells Typewriters
Phone 28 Box 10 S. BEACH ST.

Published Every Evening Except Sunday During December, January, February and March at the Prettiest Winter Resort in Florida.

EIGHTH SEASON—No. 39 DAYTONA, FLORIDA, FRIDAY, JANUARY 17, 1913. 15 Cents per Week

THE QUALITY STORE
Make Our Store Your Store.
Reference Everybody
Bell Rose & Co.
JEWELERS
Daytona, Florida

DR. BOHANNON'S HOSPITAL and SANITARIUM
First Avenue, Daytona, Fla.
Twenty-six rooms, all outside, newly furnished and fitted throughout with all hospital conveniences. Thoroughly equipped for surgical and medical work. For terms address
Phone 174. C. C. BOHANNON, M. D.

THE PRINCE GEORGE
DAYTONA'S LEADING HOTEL
Every Room Electrically Lighted, Steam Heated and equipped with Hot and Cold Running Water. Elevator Service
HILYARD & HOLROYD, PROPRIETORS

Havana Smokers
Only first quality well cured Tobacco used.
Vet Cave, Manufacturer
Daytona, Florida.

CALIFORNIA PAPER TELLS ABOUT COLD

FREEZE IN WESTERN STATE WORST EVER KNOWN THERE

FOUNTAIN IN SAN DIEGO FREEZES OVER WITH FIRST ICE SEEN IN THAT CITY IN THE LAST 44 YEARS.

Graphically depicting the terrible freeze which visited southern California the first of last week, the Los Angeles Express in a four-page news story containing dispatches from every section of the state, in its issue of Jan. 6th gives the startling details of the visit of a real northern winter in a supposed tropical clime. The main feature of the front page is a picture of a man and woman examining with interest the formation of an icicle two inches in thickness at a leaky fire hydrant. The fountain in the plaza of San Diego was reported frozen over with ice half an inch thick, said to be the only time ice formed in that city in 44 years. At Oxnard the boys skated on a frozen irrigation pond. Temperatures of 26 and 18 degrees were reported from many of the surrounding districts.

Across the top of the page the temperatures of Los Angeles and the principal cities of the United States at 7 a. m. are given, showing that mercury at Chicago was but five degrees lower than that at Los Angeles. In flaming seven-column headlines the fact that "Freezing weather causes serious damage, citrus crops nipped, vegetable growers hard hit," is announced.

What must have taken the heart out of the California growers was another black headline which stated that "Cold weather to continue; another frost is on the way."

The "lead" of the story, which is printed in black faced type, tells the story from the Los Angeles point of view as follows.

The Los Angeles Account —

"The damage to the citrus industry of California by the cold wave, which has enveloped the entire Pacific coast, along with more frigid conditions generally over the United States, is serious.

"Reports from Riverside, Pomona, Ontario, Santa Barbara, Redlands, Alhambra, and Corona are to the effect that oranges and lemons have been frozen on the trees in many localities. Growers also fear the trees have been damaged to considerable extent.

"The vegetable growers also report a heavy loss. The more tender varieties, such as peas and beans, it is feared have been almost totally destroyed in the fields. Celery growers say that the crop has been seriously damaged and that much of it was found frozen this morning."

Other headlines which tell the main point of the story are:

"Water freezes in garden hose as —

(continued on page five)

IMPORTED
Come here for a good hair brush and you will be thankful that you did. Every brush well made. Cheap too, for the quality and class.
HANKINS, The Druggist,
Where Volusia Meets Beach.
Telephone 60.

CHALLENGE TO A DUEL IN FRANCE

PREMIER POINCARE DEMANDS SATISFACTION FOR AN INSULT

BOTH PARTIES ARE CANDIDATES FOR OFFICE OF PRESIDENT OF FRANCE IN BALLOTING GOING ON TODAY.

PARIS, Jan. 17—Early indications today were that retiring President Fallieres will be succeeded by Premier Raymond Poincare as president of France, with Jules Pams second in the race.

The members of the house of deputies and the senate went to the Marseilles palace today and began balloting at 1 o'clock this afternoon. Poincare led the others into the caucus. Military and police precautions have been taken all over France to prevent rioting as a result of the election.

Challenge to Duel—

MARSEILLES, France, Jan. 17 — Premier Poincare today challenged former Premier Clemenceau to a duel because of an insult Poincare claims to have received at the hands of Clemenceau.

The challenge grows out of a letter Clemenceau sent to Poincare, which the latter claims was insulting.

Both Poincare and Clemenceau are candidates for the presidency of France in the balloting which is progressing this afternoon.

Poincare is Elected—

PARIS, Jan. 17 — Late this afternoon Premier Poincare was elected president of France.

English Humor,

He who laughs last is an Englishman.—Princeton Tiger.

"IKEY WALTON"
Says to TYROLIENNE into our JUNK HEAP and loosen up for that Fishing Tackle.
Gruber-Morris Hardware Co.,
(INCORPORATED.)
If you don't trade with us we both lose money.

TWO MORE VICTIMS OF THE FLOODS

HOUSES, CROPS AND STOCK SWEPT AWAY FOR 100 MILES

CONTINUING OF HIGH WATER MAKES IT CERTAIN REFUGEES CAN NOT REACH HOMES FOR MANY WEEKS.

LOUISVILLE, Ky., Jan. 17 — The Ohio river floods claimed two more victims during the last 24 hours. All low lands are now inundated and for 400 miles houses, crops and live stock have been swept away.

It will be many weeks before the refugees can return to their homes and the police patrol boats are continuing to rescue people marooned by the waters.

FATAL AUTO ACCIDENT: BASEBALL MAN KILLED.

ST. LOUIS, Jan. 15—J. R. Davis, secretary to Mrs. Britton, owner of the St. Louis National league baseball team, and William Waters were killed in an automobile accident here early this morning.

POWERS PUT QUESTION UP TO TURKEY

PRESENT NOTE TO THE PORTE URGING SOME CONCESSIONS

TURKISH AMBASSADOR SAYS IF WAR IS RESUMED IT WILL BE FAULT OF POWERS FOR THEIR STAND.

LONDON, Jan. 17—The Turkish ambassador to Germany, who is also one of the peace envoys, today declared: "There appears to be little chance for a peace treaty to be signed. If war is resumed, as seems certain now, it certainly will be the fault of the powers, who are supporting the Balkan states."

War or Peace up to Turkey—

CONSTANTINOPLE, Jan. 17—The powers acting in concert today presented a note to the porte urging the Turkish government to make such concessions as will enable the peace envoys to get together again on common ground. The question of war or peace hinges on Turkey's reply.

SPECIAL PICTORIAL EDITION

ATTRACTIVE BOOK WILL BE ISSUED BY THE DAILY NEWS

WORK OF PREPARATION NOW IN PROGRESS AND SPECIAL EDITION WILL BE OUT LAST PART OF NEXT MONTH.

A special, pictorial edition of the Daytona Daily News will be issued this season, and it will be ready for the press some time between the 15th of February and the first of March.

The work of preparing the special edition, which will be in book form with 48 pages full inches, has already started and will be finished in time for the book to appear the last part of next month. Copies will be distributed to every subscriber of the Daytona Daily News and the Daytona Gazette-News and liberally distributed among the residents and visitors.

The book will be made up largely of pictorial and descriptive reading matter, the cuts showing scenes taken in and around Daytona and the descriptive matter telling of the history and attractiveness of this city and vicinity. The Daily News proposes to make the book a credit to the city of Daytona and vicinity.

COUNTY COMMISSIONERS' MEETING HERE POSTPONED

The meeting of the board of county commissioners, which was to have been held in this city next Tuesday morning, January 21, has been postponed, owing to the inability of one of the members to be present at that time. Due notice will be given the public of the new time of the meeting.

BETTER BOAT SERVICE BY NEXT WEEK

COMPANY HOPES TO FURNISH ONE BOAT EVERY OTHER DAY

REPAIRS ON SWAN PRACTICALLY COMPLETED AND EMMETT SMALL TO BE PUT ON THE RUN IN FEW DAYS.

According to present indications the Florida Coastal Inland Navigation company will have enough boats in commission so that there will be a boat from Jacksonville to Daytona at least every other day beginning the first of next week, and additional boats will be added to improve the service just as fast as possible.

The Hiscayne, using the old Thetis as a barge, arrived here Wednesday evening, unloaded her freight and departed again Thursday evening for Jacksonville. The Kennedy left Jacksonville for Daytona Thursday. The Swan, which has been laid up for repairs for some time, is practically ready for commission and is expected to start for Daytona by the first of next week.

In addition to the boats which have been in use the company has purchased the Emmett Small and this vessel will be put into commission the first of next week. The work of installing the machinery in the City of Daytona is practically finished and this ship will be ready for service in the near future.

The Emmett Small was purchased at Savannah and brought down to Jacksonville by the company recently. It is said to be a larger boat than the Swan, but with a lighter draft, and it is believed this boat will give the best satisfaction of any of the ships now in service.

The cutting down and using of the Thetis as a barge has so far given good satisfaction and the Hiscayne has found little trouble in bringing the barge down from Jacksonville.

AVIATOR GRAY TAKES TUMBLE MACHINE IS BADLY DAMAGED

TIME OF ARRIVAL IN DAYTONA IS MADE MORE INDEFINITE BECAUSE OF THE ACCIDENT AT ST. AUGUSTINE.

When Aviator Gray attempted to leave St. Augustine Thursday to continue his flight down the East Coast to Daytona motor troubles developed when he was but a few feet in the air, and the machine was dashed to earth. The biplane fell into the marsh east of San Sebastian river and was badly damaged. The aviator was not injured.

The accident has still further delayed the aviator's flight from St. Augustine to Daytona and the time of his arrival here is now more indefinite than ever. He made the flight from Jacksonville to St. Augustine without accident or trouble, but has been delayed at the Ancient city for several days by the unfavorable winds.

Hotel Clarendon
SEABREEZE, FLORIDA
ABSOLUTELY FIREPROOF
HOTEL OPEN FROM JANUARY 4 TO APRIL 10.
Best Nine-Hole Golf Course and Club House in the South, now open to public
Telephone Livery Agent, Hotel Clarendon, for High-class Saddle Horses and Riding Lessons
E. L. POTTER, President W. S. KENNEY, Manager
BOOKING OFFICE 1180 BROADWAY, NEW YORK.

The 1913 Indian
is here. Look for it on the street.
GENE JOHNSON
409 N. Beach St. Phone 142

...ECONOMIZE...

By laying aside a small sum from your wages each pay day. Have a bank account where you can get in the habit of depositing regularly. This bank accepts deposits of any amount from one dollar up.
Four per cent on SAVINGS
Have You a Safe Deposit Box?
A. D. McBride, President. J. B. CONRAD, Vice-President.
MERCHANTS BANK
F. N. CONRAD, Cashier. T. J. NIVER, Asst. Cashier

Lanier & Baker
DRUGGISTS
JUST RECEIVED
A FRESH SUPPLY OF CANDIES and TOILET ARTICLES
LANIER & BAKER
PHONE 37.

Go Where the Crowd Goes
CRESCENT THEATRE
BEACH ST. NEAR VOLUSIA AV.
CONTINUOUS SHOW

THE DAYTONA DAILY NEWS

BARNES
Sells Typewriters
Phone 28 Blue 99 S. BEACH ST.

Published Every Evening Except Sunday During December, January, February and March at the Prettiest Winter Resort in Florida.

EIGHTH SEASON—No. 39 DAYTONA, FLORIDA, FRIDAY, JANUARY 17, 1913. 15 Cents per Week

THE QUALITY STORE
Make Our Store Your Store.
Reference Everybody
L. H. Rowe & Co.
JEWELERS
DAYTONA FLORIDA

DR. BOHANNON'S HOSPITAL and SANITARIUM
First Avenue, Daytona, Fla.
Twenty-six large, airy rooms, newly furnished and fitted throughout with all hospital conveniences. Thoroughly equipped operating room on second floor. For terms address
Phone 181. C. C. BOHANNON, M. D.

THE PRINCE GEORGE
DAYTONA'S LEADING HOTEL
Every Room Electrically Lighted, Steam Heated and equipped with Hot and Cold Running Water. Elevator Service
HILYARD & HOLROYD, PROPRIETORS

Havana Smokers
Only first quality well cured Tobacco used.
Vet Cave, Manufacturer
Daytona, Florida.

CALIFORNIA PAPER TELLS ABOUT COLD

FREEZE IN WESTERN STATE WORST EVER KNOWN THERE

FOUNTAIN IN SAN DIEGO FREEZES OVER WITH FIRST ICE SEEN IN THAT CITY IN THE LAST 64 YEARS.

Graphically depicting the terrible freeze which visited southern California the first of last week, the Los Angeles Express in a four-page news story containing dispatches from every section of the state, in its issue of Jan. 6th gives the startling details of the visit of a real northern winter in a supposed tropical clime. The main feature of the front page is a picture of a man and woman examining with interest the formation of an icicle two inches in thickness at a leaky fire hydrant. The fountain in the plaza of San Diego was reported frozen over with ice half an inch thick, said to be the only time ice formed in that city in 64 years. At Oxnard the boys skated on a frozen irrigation pond. Temperatures of 16 and 18 degrees were reported from many of the surrounding districts.

Across the top of the page the temperatures of Los Angeles and the principal cities of the United States at 7 a. m. are given, showing that murcury at Chicago was but five degrees lower than that at Los Angeles. In flaming seven-column headlines the fact that "Freezing weather causes serious damage, citrus crops nipped, vegetable growers hard hit," is announced.

What must have taken the heart out of the California growers was another black headline which stated that "Cold weather to continue; another frost is on the way."

The "lead" of the story, which is printed in black faced type, tells the story from the Los Angeles point of view as follows.

The Los Angeles Account —

"The damage to the citrus industry of California by the cold wave, which has enveloped the entire Pacific coast, along with more frigid conditions generally over the United States, is serious.

"Reports from Riverside, Pomona, Ontario, Santa Barbara, Redlands, Alhambra, and Corona are to the effect that oranges and lemons have been frozen on the trees in many localities. Growers also fear the trees have been damaged to considerable extent.

"The vegetable growers also report a heavy loss. The more tender varieties, such as peas and beans, it is feared have been almost totally destroyed in the fields. Celery growers say that the crop has been seriously damaged and that much of it was found frozen this morning."

Other headlines which tell the main point of the story are:

"Water freezes in garden hose as

(continued on page five)

Come here for a good hair brush and you will be thankful that you did. Every brush well made. Cheap too, for the quality and class.

HANKINS, The Druggist,
Where Volusia Meets Beach.
Telephone 69.

CHALLENGE TO A DUEL IN FRANCE

PREMIER POINCARE DEMANDS SATISFACTION FOR AN INSULT

BOTH PARTIES ARE CANDIDATES FOR OFFICE OF PRESIDENT OF FRANCE IN BALLOTING GOING ON TODAY.

PARIS, Jan. 17—Early indications today were that retiring President Fallieres will be succeeded by Premier Raymond Poincare as president of France, with Jules Pams second in the race.

The members of the house of deputies and the senate went to the Marsailles palace today and began balloting at 1 o'clock this afternoon. Poincare led the others into the caucus. Military and police precautions have been taken all over France to prevent rioting as a result of the election.

Challenge to Duel—

MARSAILLES, France, Jan. 17 — Premier Poincare today challenged former Premier Clemenceau to a duel because of an insult Poincare claims to have received at the hands of Clemenceau.

The challenge grows out of a letter Clemenceau sent to Poincare, which the latter claims was insulting.

Both Poincare and Clemenceau are candidates for the presidency of France in the balloting which is progressing this afternoon.

Poincare Is Elected—

PARIS, Jan. 17 — Late this afternoon Premier Poincare was elected president of France.

English Humor.

He who laughs last is an Englishman.—Princeton Tiger.

"IKEY WALTON"
Says to TYROLIENNE into our JUNK HEAP and loosen up for that Fishing Tackle.

Gruber-Morris Hardware Co.,
(INCORPORATED.)
If you don't trade with us we both lose money.

TWO MORE VICTIMS OF THE FLOODS

HOUSES, CROPS AND STOCK SWEPT AWAY FOR 400 MILES

CONTINUING OF HIGH WATER MAKES IT CERTAIN REFUGEES CAN NOT REACH HOMES FOR MANY WEEKS.

LOUISVILLE, Ky., Jan. 17 — The Ohio river floods claimed two more victims during the last 24 hours. All low lands are now inundated and for 400 miles houses, crops and live stock have been swept away.

It will be many weeks before the refugees can return to their homes and the police patrol boats are continuing to rescue people marooned by the waters.

FATAL AUTO ACCIDENT; BASEBALL MAN KILLED.

ST. LOUIS, Jan. 17—J. R. Davie, secretary to Mrs. Britton, owner of the St. Louis National league baseball team, and William Waters were killed in an automobile accident here early this morning.

POWERS PUT QUESTION UP TO TURKEY

PRESENT NOTE TO THE PORTE URGING SOME CONCESSIONS

TURKISH AMBASSADOR SAYS IF WAR IS RESUMED IT WILL BE FAULT OF POWERS FOR THEIR STAND.

LONDON, Jan. 17—The Turkish ambassador to Germany, who is also one of the peace envoys, today declared: "There appears to be little chance for a peace treaty to be signed. If war is resumed, as seems certain now, it certainly will be the fault of the powers, who are supporting the Balkan states."

War or Peace up to Turkey—

CONSTANTINOPLE, Jan. 17—The powers acting in concert today presented a note to the porte urging the Turkish government to make such concessions as will enable the peace envoys to get together again on common ground. The question of war or peace hinges on Turkey's reply.

SPECIAL PICTORIAL EDITION

ATTRACTIVE BOOK WILL BE ISSUED BY THE DAILY NEWS

WORK OF PREPARATION NOW IN PROGRESS AND SPECIAL EDITION WILL BE OUT LAST PART OF NEXT MONTH.

A special, pictorial edition of the Daytona Daily News will be issued this season, and it will be ready for the press some time between the 15th of February and the first of March.

The work of preparing the special edition, which will be in book form with 48 pages 9x12 inches, has already started and will be finished in time for the book to appear the last part of next month. Copies will be distributed to every subscriber of the Daytona Daily News and the Daytona Gazette-News and liberally distributed among the residents and visitors.

The book will be made up largely of pictorial and discriptive reading matter, the cuts showing scenes taken in and around Daytona and the discriptive matter telling of the history and attractiveness of this city and vicinity. The Daily News proposes to make the book a credit to the city of Daytona and vicinity.

COUNTY COMMISSIONER' MEETING HERE POSTPONED

The meeting of the board of county commissioners, which was to have been held in this city next Tuesday morning, January 21, has been postponed, owing to the inability of one of the members to be present at that time. Due notice will be given the public of the new time of the meeting.

BETTER BOAT SERVICE BY NEXT WEEK

COMPANY HOPES TO FURNISH ONE BOAT EVERY OTHER DAY

REPAIRS ON SWAN PRACTICALLY COMPLETED AND EMMETT SMALL TO BE PUT ON THE RUN IN FEW DAYS.

According to present indications the Florida Coastal Inland Navigation company will have enough boats in commission so that there will be a boat from Jacksonville to Daytona at least every other day beginning the first of next week, and additional boats will be added to improve the service just as fast as possible.

The Biscayne, using the old Thetis as a barge, arrived here Wednesday evening, unloaded her freight and departed again Thursday evening for Jacksonville. The Kennedy left Jacksonville for Daytona Thursday. The Swan, which has been laid up for repairs for some time, is practically ready for commission and is expected to start for Daytona by the first of next week.

In addition to the boats which have been in use the company has purchased the Emmett Small and this vessel will be put into commission the first of next week. The work of installing the machinery in the City of Daytona is practically finished and this ship will be ready for service in the near future.

The Emmett Small was purchased at Savannah and brought down to Jacksonville by the company recently. It is said to be a larger boat than the Swan, but with a lighter draft, and it is believed this boat will give the best satisfaction of any of the ships now in service.

The cutting down and using of the Thetis as a barge has so far given good satisfaction and the Biscayne has found little trouble in bringing the barge down from Jacksonville.

AVIATOR GRAY TAKES TUMBLE MACHINE IS BADLY DAMAGED

TIME OF ARRIVAL IN DAYTONA IS MADE MORE INDEFINITE BECAUSE OF THE ACCIDENT AT ST. AUGUSTINE.

When Aviator Gray attempted to leave St. Augustine Thursday to continue his flight down the East Coast to Daytona motor troubles developed when he was but a few feet in the air, and the machine was dashed to earth. The biplane fell into the marsh east of San Sebastian river and was badly damaged. The aviator was not injured.

The accident has still further delayed the aviator's flight from St. Augustine to Daytona and the time of his arrival here is now more indefinite than ever. He made the flight from Jacksonville to St. Augustine without accident or trouble, but has been delayed at the Ancient city for several days by the unfavorable winds.

Hotel Clarendon
SEABREEZE, FLORIDA
ABSOLUTELY FIREPROOF
HOTEL OPEN FROM JANUARY 4 TO APRIL 10.
Best Nine-Hole Golf Course and Club House in the South, now open to public
Telephone Livery Agent, Hotel Clarendon, for
High-class Saddle Horses and Riding Lessons
E. L. POTTER, President W. S. KENNEY, Manager
BOOKING OFFICE 1180 BROADWAY, NEW YORK.

The 1913 Indian
is here. Look for it on the street.
GENE JOHNSON!!
469 N. Beach St. Phone 142

...ECONOMIZE...

By laying aside a small sum from your wages each pay day. Have a bank account where you can get in the habit of depositing regularly. This bank accepts deposits of any amount from one dollar up.

Four per cent. on SAVINGS

Have You a Safe Deposit Box?

A. D. McBRIDE, President.
J. B. CONRAD, Vice-President.
MERCHANTS BANK
F. N. CONRAD, Cashier
F. J. NIVER, Asst. Cashier

Lanier & Baker
DRUGGISTS
JUST RECEIVED
A FRESH SUPPLY OF CANDIES and TOILET ARTICLES
LANIER & BAKER
PHONE 37.

THE STEAMER UNCLE SAM
FOR TOMOKA RIVER Every TUESDAY, THURSDAY and SATURDAY
Leaves Ferry Dock at 9 a.m. L. E. ELLENWOOD, Manager.

NEIGHBORHOOD NEWS ITEMS

*Eastman kodak agency. You can get anything from a vest pocket kodak to a press Graflex at Lessner's.

L. E. Jackson, civil engineer with Mr. D. & C. M. Rogers, was a business visitor in New Smyrna from Wednesday until Thursday afternoon.

*My stock of spring millinery has arrived and is now open for your inspection. Mrs. C. M. Waterman.

E. H. Purdy, who has been under treatment at Dr. Kluck's hospital for the past month or more, remains about the same, his condition showing little, if any improvement.

--**LOST—Hemmorhoes Tablet gon. Reward if returned to W. C. Perry, Second street and Volusia Ave. 15-3t

Mr. and Mrs. Albert Bond of Franklin, Ohio, stopped over in this city Thursday to see their friends. Mr. and Mrs. C. N. Paxon, of Springboro, Ohio, who are occupying their new winter home, 40 South Palmetto avenue. Mr. and Mrs. Bond were returning from a visit to Havana, Cuba, and other points south. They were greatly pleased with Daytona, which they said surpassed in beauty anything else they had seen. In fact they were rather disappointed with their trip until they saw this city.

*Don't forget that I have some Sweet Kraut, Sweet and Dill pickles, still left in bulk. POLLITZ.

**LOST—Lady's gold watch, between Daily News office and Methodist church. Return to Daily News office and receive reward.

Mrs. Tibbets, a Michigan lady who has been a patient at Dr. Kluck' hospital for the past three or four weeks, is reported to be doing very nicely.

*We wish to announce to the public that this meat market will not be open hereafter on Sundays. McDonald's Market. 22-6t

Guy Brown and sister, Miss Bertha Brown of Athens, Ohio, are with Mr. and Mrs. C. H. Lane for a time at their home on Ivy Lane. Mr. Brown is an old friend of Mr. Lane, but they had not met for 20 years.

*South American Panamas, Japan, Manila, Java and Panali hats just received, the very latest shapes. M. Ella DeVoe.

Miss F. M. Knight, who is spending the winter at the Gables, narrowly escaped what might have been a very serious accident Wednesday forenoon, when a car driven by a colored boy knocked her down. Miss Knight was crossing Beach street at Volusia avenue, when the accident occurred. Her left wrist received the brunt of her fall and is badly sprained. She was unable to get the number of the car that struck her but could only state that it was driven by a colored boy.

HOLLY HILL

HOLLY HILL, Jan. 16—J. Finch Walker has recently sold building lots to May L. and H. C. Quattlebaum lot on southwest corner of Daytona avenue and Walker streets; to Wessie Thiggin lot west side of Beach street; to Henry Alexander of Daytona, lot northwest corner of Washington street and Daytona avenue. Mr. Thiggin, who recently came here from near Macon, Ga., has cleared up his lot preparatory to building a home. The other parties intend to make immediate improvements.

J. E. McGee of Cutts, Maine, and Mr. Thiggin and family, who registered at the Auburn last week, have removed to the wood cottage.

Another boat has been added to the Holly Hill fleet. George Morris having purchased a boat for traffic to the inlet. No regular schedule is published yet.

A meeting of the Holly Hill Booster club is expected in the near future for the election of officers. Considerable interest centers on the election of president. The removal of the depot a little further from the river bank is in the issue.

Mr. and Mrs. Miles, their son, Howard, and daughter, Gwendolen, of Columbus, Ohio, arrived at the home of Mrs. Miles' aunt, Mrs. Helen Ingram, last Saturday. Mr. Miles is clerk of common pleas court of Franklin county, Ohio, he has gone on south to the isle of Pines looking after property there, but expects to return in a few days. Mrs. Miles expects to spend the remainder of the winter in Holly Hill.

The F. F. society met at the home of Mrs. Edwin Paterson Wednesday afternoon. Nearly all members were present, and Miss May Dearborn was admitted as a new member.

Miss Sadie Pinkman of St. Augustine is visiting her sister, Mrs. F. L. Middleton.

J. Finch Walker and daughter, Mrs. Murdock, have taken rooms at the "Auburn" for the remainder of the season.

Rev. H. C. Herrick formerly chaplin of Auburn state prison, S. L. Smith of Daytona, and Charles Cady of Minneapolis, Minn., were callers on Mr. Walker at "The Auburn" Wednesday. Mr. Cady is a son of Jeremiah F. Cady of Moravia, N. Y.

A MAN YOU KNOW.

J. W. SHIELDS

An extensive Pennsylvania coal operator and one of the prominent winter residents of Daytona.

MOTORCYCLE WRECKED ON THE OCEAN BEACH.

Messrs. Lew Richie and Bill Hinchman, professional baseball players, who were at Ormond last winter and are spending this season at New Smyrna, had a near bad accident at about noon Thursday while speeding their motorcycles on the ocean beach. Richie was riding a twin. Thor and Hinchman a twin Excelsior. When in the vicinity of Overton Inn on the Ormond beach, Richie ran into some soft sand and was catapulted from his machine but fortunately escaped with nothing worst than bruises and scratches on limbs and head. The motorcycle, however, was badly wrecked, the front wheel being crushed and the frame bent. The machine was carted to this city and left at Gene Johnson's shop for repairs, while Richie and Hinchman returned to New Smyrna on the latter's machine.

*The best cup of tea in the city at the Green Lantern.

Mr. and Mrs. W. H. Bird arrived Thursday evening from Gaffney, S. C., and will spend a month or more with their daughter, Mrs. J. B. Garrison, and family at their home on Baker street.

100 ACRES
ON PENINSULA
Running from River to Ocean, within one-half mile of town limits, WITH IMPROVEMENTS.
Ideally situated for development.
Price at acreage figures and EASY TERMS
Conrad & Oates
NO. 234 S. BEACH STREET.

THE DAILY NEWS--15 Cents a Week

Reed Chairs
Reed Rockers
Reed Couches
Reed Tete-a-Tetes
Reed Child's rockers
BOTH FUMED AND SHELLAC FINISH
CHIFFONIERS
DRESSERS
DRESSING TABLES
WASH STANDS
CENTER TABLES
..IN...
Quarter Sawed Oak
Birds' Eye Maple
White Enamel
and
Circassian Walnut
IN STOCK AT
Bingham & Maley Co.
THE FURNITURE HOUSE.

THE STEAMER UNCLE SAM
FOR TOMOKA RIVER Every TUESDAY, THURSDAY and SATURDAY
Leaves Ferry Dock at 9 a.m. L. E. ELLENWOOD, Manager.

NEIGHBORHOOD NEWS ITEMS

*Eastman kodak agency. You can get anything from a vest pocket kodak to a press Graflex at Lesesne's.

L. E. Jackson, civil engineer with D. D. & C. M. Rogers, was a business visitor in New Smyrna from Wednesday until Thursday afternoon.

*My stock of spring millinery has arrived and is now open for your inspection. Mrs. C. M. Waterman.

E. H. Purdy, who has been under treatment at Dr. Klock's hospital for the past month or more, remains about the same, his condition showing little, if any improvement.

**LOST—Hammerless Baker gun. Reward if returned to W. C. Perry, Second street and Volusia Ave. 38-3t

Mr. and Mrs. Albert Bond of Franklin, Ohio, stopped over in this city Thursday to see their friends, Mr. and Mrs. C. N. Pence, of Springboro, Ohio, who are occupying their new winter home, 40 South Palmetto avenue. Mr. and Mrs. Bond were returning from a visit to Havana, Cuba, and other points south. They were greatly pleased with Daytona, which they said surpassed in beauty anything else they had seen. In fact they were rather disappointed with their trip until they saw this city.

*Don't forget that I have some Sauer Kraut, Sweet and Dill pickles, still left in bulk. POLLITZ.

**LOST—Lady's gold watch, between Daily News office and Methodist church. Return to Daily News office and receive reward.

Mrs. Tibbets, a Michigan lady who has been a patient at Dr. Klock' hospital for the past three of four weeks, is reported to be doing very nicely.

*We wish to announce to the public that this meat market will not be open hereafter on Sundays. McDonald's Market. 35-6t

Guy Brown and sister, Miss Bertha Brown of Athens, Ohio, are with Mr. and Mrs. C. H. Lane for a time at their home on Ivy Lane. Mr. Brown is an old friend of Mr. Lane, but they had not met for 20 years.

*South American Panamas, Japan, Manila, Java and Peanit hats just received, the very latest shapes. M. Ella DeVoy.

Miss F. M. Knight, who is spending the winter at the Gables, narrowly escaped what might have been a very serious accident Wednesday forenoon, when a car driven by a colored boy knocked her down. Miss Knight was crossing Beach street at Volusia avenue, when the accident occurred. Her left wrist received the brunt of her fall and is badly sprained. She was unable to get the number of the car that struck her but could only state that it was driven by a colored boy.

HOLLY HILL

HOLLY HILL, Jan. 16—J. Fitch Walker has recently sold building lots to May L. and H. C. Quattlebaum lot on southwest corner of Daytona avenue and Walker streets; to Wessie Thigpin lot west side of Beach street; to Henry Alexander of Daytona, lot northwest corner of Washington street and Daytona avenue. Mr. Thigpin, who recently came here from near Macon, Ga., has cleared up his lot preparatory to building a home. The other parties intend to make immediate improvements.

J. E. McGee of Unita, Maine, and Mr. Thigpin and family, who registered at the Auburn last week, have removed to the wood cottage.

Another boat has been added to the Holly Hill fleet. George Morris having purchased a boat for traffic to the inlet. No regular schedule is published yet.

A meeting of the Holly Hill Booster club is expected in the near future for the election of officers. Considerable interest centers on the election of president. The removal of the depot a little farther from the river bank is in the issue.

Mr. and Mrs. Miles, their son, Howard, and daughter, Gwendolen, of Columbus, Ohio, arrived at the home of Mrs. Miles' aunt, Mrs. Helen Ingram, last Saturday. Mr. Miles is clerk of common pleas court of Franklin county, Ohio, he has gone on south to the Isle of Pines looking after property there, but expects to return in a few days. Mrs. Miles expects to spend the remainder of the winter in Holly Hill.

The F. F. society met at the home of Mrs. Edwin Peterson Wednesday afternoon. Nearly all members were present, and Miss May Dearborn was admitted as a new member.

Miss Sadie Plowman of St. Augustine is visiting her sister, Mrs. F. L. Middleton.

J. Fitch Walker and daughter, Mrs. Murdock, have taken rooms at the "Auburn" for the remainder of the season.

Rev. H. C. Herrick formerly chaplin of Auburn state prison, R. L. Smith of Daytona, and Charles Cady of Minneapolis, Minn., were callers on Mr. Walker at "The Auburn" Wednesday. Mr. Cady is a son of Jeremiah P. Cady of Moravia, N. Y.

A MAN YOU KNOW.

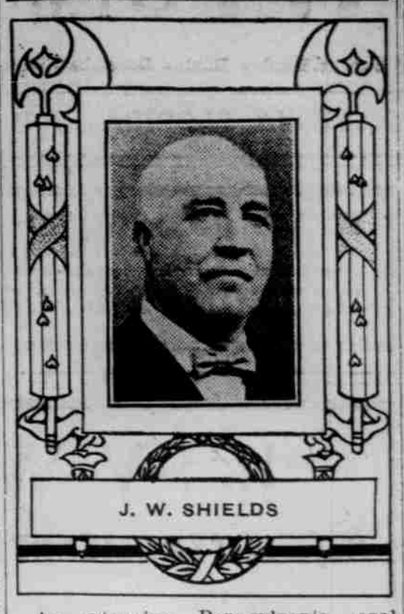

J. W. SHIELDS

An extensive Pennsylvania coal operator and one of the prominent winter residents of Daytona.

MOTORCYCLE WRECKED ON THE OCEAN BEACH.

Messrs. Lew Richie and Bill Hinchman, professional baseball players, who were at Ormond last winter and are spending this season at New Smyrna, had a near bad accident at about noon Thursday while speeding their motorcycles on the ocean beach. Richie was riding a twin Thor and Hinchman a twin Excelsior. When in the vicinity of Bretton Inn on the Ormond beach, Richie ran into some soft sand and was catapulted from his machine but fortunately escaped with nothing worst than bruises and scratches on limbs and head. The motorcycle, however, was badly wrecked, the front wheel being crushed and the frame bent. The machine was carted to this city and left at Gene Johnson's shop for repairs, while Richie and Hinchman returned to New Smyrna on the latter's machine.

*The best cup of tea in the city at the Green Lattice.

Mr. and Mrs. W. H. Bird arrived Thursday evening from Gaffney, S. C., and will spend a month or more with their daughter, Mrs. J. B. Garrison, and family at their home on Baker street.

100 ACRES ON PENINSULA

Running from River to Ocean, within one-half mile of town limits, WITH IMPROVEMENTS.

Ideally situated for development.

Price at acreage figures and EASY TERMS

Conrad & Oates
NO. 234 S. BEACH STREET.

THE DAILY NEWS--15 Cents a Week

Reed Chairs
Reed Rockers
Reed Couches
Reed Tete-a-Tetes
Reed Child's rockers

BOTH FUMED AND SHELLAC FINISH

CHIFFONIERS
DRESSERS
DRESSING TABLES
WASH STANDS
CENTER TABLES

..IN...

Quarter Sawed Oak
Birds' Eye Maple
White Enamel
and
Circassian Walnut

IN STOCK AT

Bingham & Maley Co.
THE FURNITURE HOUSE.

For Automobile Storage See
Central Auto Garage
S. E. GREEN, Proprietor.
Fully Equipped Machine Shop.
Agency for White Automobiles and Commercial Trucks.
AUTO AND BOAT SUPPLIES.

Fisk Auto Tires Michelin
VULCANIZING
WM. S. McGREGOR
12 Orange Ave. Daytona, Fla.
Agent for the Durable FISK and the Elegant MICHELIN Tires.
Repairs by Factory Trained Men

Clarendon Garage Co.
NOW OPEN.
COMPETENT MACHINIST.
PACKARD AND WOLVERINE OILS.
SEABREEZE, - FLA.

MAC'S HOME BAKERY
Is now located in Ivy Lane where Mr. and Mrs. Mac will be pleased to meet all their old friends and customers.

To Our Many Friends
We beg to announce we are East Coast Agents for the famous
MANHATTAN SHIRTS
Large line now spring patterns just received. Our aim has always been to show the best merchandise obtainable.
ANTHONY BROTHERS - - 5 Stores

Opening Reception!
AT
THE RIDGEWOOD
Saturday Evening, Jan. 18th
FROM 8 UNTIL 11 O'CLOCK
All our friends and guests of all hotels are cordially invited.
E. P. WOODBURY, - - - - Manager.

THE WILLIAMS
A NEW HOTEL IN EVERY RESPECT.
MAGNIFICENT RIVER VIEW.
CENTRAL LOCATION. Cor. BEACH and MAGNOLIA
Large airy rooms, with Hot and Cold Water, with or without Private Bath. Steam Heat. Cuisine the equal of any.
MRS. M. A. BROWN. MISS F. JORDAN.

THE IMPROVED
CITY HOTEL (Always Open)
AND COTTAGES.
European Plan. $1.50 up.
H. and H. C. F. DOSER.
Corner of Orange Ave. DAYTONA, FLA.
Reconstructed in concrete—Practical Fireproof.
Daytona's Best People Stop Here.

Electric Lights. Furnace Heat. All Modern Conveniences.
THE HOWARD
JOHN C. HOWARD, Prop.
Telephone Connections.
Volusia Avenue, - - - - DAYTONA, FLORIDA.

Seaside Inn
THE POPULAR BEACH HOTEL UNDER CORRECT MANAGEMENT
WALTER P. HILL, Mgr. J. P. GLENN & CO., Prop'rs.

Grand View Sanitoria
Treatment of all Chronic and Lung Troubles
NOV. 1 to MAY 15. NEWPORT, VENN., May 15th to Nov. 1st.
Address Dr. J. M. MASTERS. Port Orange, Florida.

THE VOLUSIA
DUNCAN BEACH
PORT ORANGE, FLORIDA.
Charming Railway Station.
Hot and Cold Running Water, Steam Heat, Electric Lights and Electric Bells in every room.
Bus Meets All Trains.
W. H. ANEN, Mgr.

THE BENNETT
DAYTONA, FLORIDA
E. N. E. R. LANE, Proprietor.
Fifth Season. Modern and First Class. Wide Porches. Rooms with Private Bath. Tennis Court. 129 Ridgewood Avenue.

NEWS OF THE HOTELS

MAGNOLIA.

Recent arrivals at the Magnolia include Mrs Walker Lewis, Albany, Ga; Mrs Josephine V Overby, Madison, Ga.

PRINCE GEORGE

Chas G White, Jonesville, Mich; F Davis and wife, Moscow, Idaho; T W Gurnell, Lockport, N Y., are recent arrivals at the Prince George.

THE WILLIAMS

Recently registered guests at the Williams are Mr and Mrs Geo H Beach, Catskill, N Y; Walter B Green and wife, Miss Hazel W Green, Sunderlawn, N Y.

THE DESPLAND

Yesterday's arrivals at the Desland were Theodore Brown and wife, Miss Nellie Brown, Miss Lydia Brown, DeLand; Mr and Mrs F Downing, Miss E M Downing, Mrs J H Caswell, Northumberland, Pa; E L A Hoell, Pittsburg.

L. S. Washington, the invalided passenger agent of the Prince Line, was among the prominent arrivals at the Desland yesterday.

RIDGEWOOD HOTEL.

Ex-Governor and Mrs. W. A. Woodbury of Vermont, arrived last night to spend the season at the Ridgewood.

Other arrivals of the day were Mr and Mrs E S Patterson, Moses Jaw, Can; W G Miller, Syracuse, N Y; Mrs E J Davis, Mrs Bertha Taggart, Miss Marion Webster, Galesburg, Ill.

CLARENDON

Fine o'clock tea, always an enjoyable feature of the days' winding, is served in the south lobby of the hotel, where the guests collect for pleasant converse and "the cup that cheers."

Yesterday's arrivals include Mrs Elon W Morgan, Mrs Ralph McKelvey, New York; Mr and Mrs Louis Traugott, Indianapolis; Mr and Mrs Arthur Meeker, New York City; Mr and Mrs L. W. Anderson, Chicago; E S Randal, Louisville; Miss M Hopkins, J D F Lopez, Albany.

SCHMIDT'S HOTEL

Among the recent guests at Schmidt's hotel are Mrs T W Rogers, Atlanta; H H Day, H J Jackson, A E Smith, Chas V Hodenbrand, New York; H N Dorset, C M Butler, Walton, Fla; J E Knox, F F Matthews, C D Davis, M H Gerdine, H G Fanning, Jacksonville; Chas E Mowery, Deland; J E Peagle, St Augustine; J N Portis, Depot; Chas Gill, Davenport, Iowa; J C Dunham and wife, Toledo, O; Thos J Beaty, Baltimore; Fred Dallmier, C H Hillman, Newark, O; W H Dunmore, John Dawson, Clinton, Ill; W S Hunter, Denver; H Weber, Brooklyn, Conn; J A Hunter, Gainesville; T J Bowen, Orlando; Ernest Darby, N H; A Bryant and wife, Kinloch, Can; Mr and Mrs J E Geer, Kansas City.

*Imported dinner and table supply and party favors. The Colonial Shop.

Non-extant.

"Do you give your wife all the money she wants?" "There isn't that much."—Houston Post.

STATE HAPPENINGS
News from Fair Florida Briefly Told

The Winter Garden postoffice has been made a salaried office. This speaks well for the business outlook for the town.

—x—

It is understood that the College Arms hotel at DeLand is now well filled and guests are arriving on every train.

—x—

At the dedication of the new German club in Jacksonville Sunday, Florida's new governor, Park Trammell, will make an address. A seven-old program has been arranged for this occasion.

—x—

W. L. Webster, a contractor from Cleveland, Ohio, will give a free lecture at 8 o'clock this evening at Carpenters' hall on the subject, "The Way Out of the Trust Jungle." Everybody is invited to the lecture.

—x—

One of the largest, if not the largest cargo of naval stores ever taken from a gulf port, left Pensacola Saturday on the steamer Hornfels for Hamburg, consisting of 49,106 barrels of rosin and 1,106 casks of spirits of turpentine.

—x—

The contract has been awarded for the erection of the handsome and elegant new Elks' clubhouse in Tampa. The building will be six stories in height and work will be started on it very soon and completed by mid-summer. The structure will cost $85,000 and will be one of the handsomest Elks' homes in the south.

—x—

An 18-hole golf course is to be prepared by the Country club in Pensacola, to cost approximately $15,000. At present the links comprise about 11 holes, but the club proposes to have the finest links in Florida and will spend a big sum to attain the end. The grounds lie on the bay shore and form an excellent site.

—x—

A new railway is to be built from Tampa direct to St. Petersburg, entering the Pinellas peninsula just at the head of old Tampa bay and following westward to Clearwater, thence south to St. Petersburg; also north to Tarpon Springs and Port Richey. The new company, the Tampa and Gulf Coast Railroad company, has a capital of $250,000.

—x—

The handsome new home of the West Tampa branch of El Centro Espanola society was formally opened Saturday afternoon, followed by a grand ball that night. This structure is built of brick and stone, is two stories high and built on Moorish lines or architecture. Completely furnished and with equipment for the stage it will reach a total cost of nearly $100,000.

—x—

Edward Eddins, a white man, was killed and three negroes were injured when a battery of boilers exploded with the planing mill of the McMillan Mill Co., of Pine Barren, near Pensacola, expladed. The cause of the explosion is a mystery for it was less than two months since the boilers were given a thorough inspection, found in first class order and a certificate to this effect issued.

—x—

Last Sunday night a party composed of S. O. Daniel, Miss Annie Kelly, Jay Alderman, Jim Hurtel and Bob Nichols, went out to Simpson lake and camped for the night. In a few hours the party commenced to catching fish. The lake abounds speckled perch, bream and trout. They built a fire on the shore of the lake and cooked all of the fish they could eat and brought the remainder home.—Starke Telegraph.

—x—

Timber for the control gates to be placed in the main canal now being built south of the Inland U. Fire outlands of Belcher have already been received and other cars are expected daily. It will require 14 carloads of specially prepared timber for the building of these gates. L. S. Lloyd, chief engineer of the Florida Fruit Lands company, and Captain Steuenberg, in charge of the dredging work, spent two days in Jacksonville last week, purchasing pile driving equipment, pumps and other machinery necessary for this work.—Fellsmere Farmer.

*We will be answers to the public that this meat market will not be open hereafter on Sundays. McDonald's Market. 10-4t

CAPT. GEORGE STEUNENBERG

Captain Steuenberg is the pest of the United States army who wrote the verses about the German drilled troops of Turkey that amused the country and earned a reprimand for the author.

PROFESSOR READ THE SIGNS

But Companion Had Doubts About Character of Boy, Despite Expert Opinion.

The professor who reads character from physiognomy pointed to the boy opposite. He belonged to the criminal type, said the professor. Look at his eyes, his ears, his cheek bones, his mouth—criminal, every one of them.

The boy sat very still. All about him were other boys swinging ball bats, and calling each other's aces, but that, the professor said, was only the natural overflow of animal spirits; the quiet boy was too thoroughly steeped in criminality to have any animal spirits. Just as the professor's companion was beginning to wonder if it was safe to ride in the same car with the youthful degenerate the boy reached down into his pocket and brought forth a white flower. It was a common field flower, a cluster of tiny white blossoms topping a slender stalk. The boy seemed very fond of it. He twirled the stalk, he stroked the leaves and petals, and every touch was soft and tender. But the professor had no eyes for those gentle fingers, he was intent on the unmistakable signs of inherited depravity.

"A bad one, he is, all right," said the professor with a solemn shake of the head.

But the other person looked at the flower again. A bad one, was he? Maybe; but the other person had doubts.

Conditions to Fear.

Of one thing we may be certain, that our views of nature and destiny are not the natural signs that we are mentally fed—we need not fear them! What we have rather to fear are the times when we realize it in distinct extent.—A. C. Benson.

HOTEL DESPLAND
DAYTONA, FLORIDA
L. M. WAITE, Manager.
Accommodates 250.
Greatly Enlarged. Cuisine and Service Excellent. Broad Piazzas on All Sides. Rooms Ensuite. Steam Heat. Elevator. Every Modern Convenience. Send for Booklet.
CONCERTS DAILY.
Reservations Address: ATLANTIC HOTEL, Harrisburg Pa. Rhode Island.

SCHMIDT'S HOTEL
Henry Schmidt, Proprietor, Daytona, Florida
Situated on the bank of the Halifax River, one mile from Atlantic Ocean. It has fifty rooms, single, en suite or with bath. Sleeping rooms are large, airy and nearly all have ocean exposures. The cuisine and service is admirable. Rates, $3.00 per day and up. Special rates for families.

THE PALMETTO
Well Known and Popular. DAYTONA, FLORIDA.
Overlooking the Beautiful Halifax River.
A Homelike and Comfortable Home. First Class in all Respects.
C. O. CHAMBERLIN, Proprietor.

W. P. AYRES — **WHITE HOUSE AND COTTAGES** — E. S. AYRES
(OCEAN VIEW) DAYTONA BEACH, FLA.
Modern Lights, Modern Improvements, Elegantly Furnished, Single and en Suite Rooms and Board $10.50 per week and up. Table Board $6.00 per week. Fresh Vegetables from our Gardens. Pure Jersey Milk. Eggs made all times.

THE MAGNOLIA 133 North Ridgewood Avenue.
LARGE SUNNY ROOMS.
Fresh milk, vegetables and fruit on the place. Furnace heat. RATES: $2.00 per day and up; $12.00 per week and up.
MRS. CELESTE HINKS, Proprietress.

THE MORGAN Corner Volusia and Palmetto Aves
Enlarged and Improved — Steam Heat, Electric Lights
Running Water in Rooms.
Within three minutes' walk of depot, postoffice, stores and churches.
One block from ferry and river.

The Ivy Lane Inn
A High Grade House catering to the most particular people. Central location. Has all Modern Conveniences.
Open November to May. WM. W. TOLTZ, Proprietor

The New Gables DAYTONA, FLA.
S. H. MOSELEY, Prop.
Every modern convenience and comfort. Call Bells. Hot and cold running water in all rooms. Steam heat.
New House, Centrally Located. Rates on Application

HOTEL WINDSOR Beach Street on Halifax River
DAYTONA, FLA.
A NEW AND THOROUGHLY FIRST-CLASS HOTEL.
GARAGE CONNECTED.
JAS. H. BAKER & SON, Proprietors. R. J. NEWMAN, Manager
Rooms either single or suite with or without baths. Hot water heating apparatus. Electric lights and electric bell service in all rooms. Table unexcelled. Service first class.

THE VAN VALZAH Daytona Beach, Florida.
MODERN FIRE-PROOF STONE BUILDING. SURF BATHING.
GOOD FISHING. SPECIAL RATES ON APPLICATION
ADD. MR. FOSTER.

"HIGH CLASS ROOMING HOUSE" **La Vergne Mansion** DAYTONA, FLA.
22 BAY ST., DAYTONA, FLA. LA VERNE EDWARDS, PROP.
Richard Vivian Cottage Rooms with Hot and Cold Water Baths. Special Weekly Rates.

NEW ORANGE VILLA
MRS. N. T. LAKIN
Washington Terrace. 22 Orange Avenue, DAYTONA, FLA.

UNDER NEW MANAGEMENT **HOTEL CLEVELAND** Cor. Pendleton and Magnolia Ave.
DAYTONA, FLORIDA.
Steam Heat. Electric Lights. Hot and Cold Water. Excellent Cuisine.
CLARENCE HOWELL. GEORGE C. THATER

THE VANDORN
MYRTLE AVE. ROOMS ONLY
(Just at New Smyrnaville)
Clean, Cool Rooms and Nice, Winsome Trade Proposition.

The Osborne Atlantic Ave.
Modern Conveniences
Rooms, Single and Suite
$1.00, $1.50 and $2 per Day
$3.00 to $7.00 per Week
Hot Water. Steam Heating.

For Automobile Storage See
Central Auto Garage
S. B. GREEN, Proprietor.
Fully Equipped Machine Shop.
Competent Workmen Employed
Machine Work a Specialty.
Agency for White Automobiles and Commercial Trucks.
AUTO AND BOAT SUPPLIES.
Agent for Gulf Refining Co.

Fisk Auto Tires Michelin
VULCANIZING
WM. S. McGREGOR
12 Orange Ave. Daytona, Fla.
Agent for the Durable FISK and and Elegant MICHELIN Tires.
If your size is not in stock will promptly wire
Repairs by Factory Trained Men

Clarendon Garage Co.
NOW OPEN.
COMPETENT MACHINIST.
PACKARD AND WOLVERINE OILS.
SEABREEZE, - FLA.

MAC'S HOME BAKERY
Is now located in Ivy Lane where Mr. and Mrs. Mac will be pleased to meet all their old friends and customers.

To Our Many Friends
We beg to announce we are East Coast Agents for the famous
MANHATTAN SHIRTS
Large line new spring patterns just received. Our aim has always been to show the best merchandise obtainable.
ANTHONY BROTHERS - - 5 Stores

Opening Reception!
AT
THE RIDGEWOOD
Saturday Evening, Jan. 18th
FROM 8 UNTIL 11 O'CLOCK
All our friends and guests of all hotels are cordially invited.
E. P. WOODBURY, - - - - Manager.

THE WILLIAMS
A NEW HOTEL IN EVERY RESPECT.
MAGNIFICENT RIVER VIEW.
CENTRAL LOCATION. Cor. BEACH and MAGNOLIA
Large airy rooms, with Hot and Cold Water, with or without Private Bath.
Steam Heat. Cuisine the equal of any.
MRS. M. A. BROWN. MISS F. JORDAN.

THE IMPROVED H. and H. C. F. DOHM
CITY HOTEL (Always Open)
AND COTTAGES.
European Plan. $1.00 up. 37 to 47 Orange Ave. DAYTONA, FLA.
Restaurant in connection—Popular Prices.
Daytona's Best People Dine Here.

Electric Lights. Furnace Heat. All Modern Conveniences.
THE HOWARD JOHN C. HOWARD, Prop. Phone 90
Volusia Avenue, - - - - DAYTONA, FLORIDA.

Seaside Inn THE POPULAR BEACH HOTEL UNDER CORRECT MANAGEMENT
WALTER P. HILL, Mgr. J. P. GLENN & CO., Prop'rs.

Grand View Sanitoria Treatment of all Throat and Lung Troubles PORT ORANGE, FLA.
NOV. 1 to MAY 15, NEWPORT, TENN., May 15th to Nov. 1st.
Address Dr. J. M. MASTERS, - - - - Port Orange, Florida.

THE VOLUSIA ON OCEAN BEACH
DAYTONA BEACH, - - - FLORIDA
(Daytona Railway Station.)
Rates on application. Booms with or without bath. Excellent Cuisine. Hot and Cold Running Water, Heat, Electric Lights and Electric Bells in every room.
N. C. DEAN, Prop. 'Bus Meets All Trains. V. D. AMES, Mgr.

THE BENNETT DAYTONA, FLORIDA
A. H. & E. LANE, Proprietors.
Fifth Season. Modern and First Class. White service. Rooms with Private Bath. Tennis Court. 156 Ridgewood Avenue.

"The Shelter" Sanitorium
HAWKS PARK - FLORIDA
17 Miles South of Daytona.
Fresh vegetables, poultry, eggs and sea food. Good boating and fishing. No insane or contagious cases taken.

NEWS OF THE HOTELS

MAGNOLIA.

Recent arrivals at the Magnolia include Mrs Walker Lewis, Atlanta, Ga; Mrs Josephine V Overby, Madison, Ga.

PRINCE GEORGE

Chas G White, Jonesville, Mich; F Davis and wife, Moscow, Idaho; T W Garratt, Lockport, N Y., are recent arrivals at the Prince George.

THE WILLIAMS

Recently registered guests at the Williams are Mr and Mrs Geo H Beach, Catskill, N Y; Walter R Green and wife, Miss Hazel W Greene, Saunderstown, N Y.

THE DESPLAND

Yesterday's arrivals at the Despland were Theodore Straun and wife, Miss Nellie Straun, Miss Lydia Straun, DeLand; Mr and Mrs S T Browning, Miss E M Browning, Mrs J H Caswell, Narragansett Pier, R I; A Shedd, Pittsburg.

L. B. Washington, the traveling passenger agent of the Frisco Lines, was among the prominent arrivals at the Despland yesterday.

RIDGEWOOD HOTEL.

Ex-Governor and Mrs. W. A. Woodbury of Vermont, arrived last night to spend the season at the Ridgewood.

Other arrivals of the day were Mr and Mrs E S Patterson, Moose Jaw, Can; W G Miller, Syracuse, N Y; Mrs B J Davis, Mrs Bertha Taggart, Miss Marion Webster, Galesburg, Ill.

CLARENDON

Five o'clock tea, always an enjoyable feature of the days' windup, is served in the south lobby of the hotel, where the guests collect for pleasant converse and "the cup that cheers."

Yesterday's arrivals include Mrs Geo W Morgan, Mrs Ralph McKelvey, New York; Mr and Mrs Louis Trangott, Indianapolis; Mr and Mrs Arthur Menton, New York City; Mr and Mrs L W Anderson, Cincinnati; E R Randal, Louisville; Miss M Hopkins, J D F Lourey, Albany.

SCHMIDT'S HOTEL

Among the recent guests at Schmidt's hotel are Mrs T W Rogers, Atlanta; H H Day, H J Jackson, A E Smith, Chas V Heidenbrand, New York; H N Bornet, C M Bailey, Walton, Fla; J E Eonri, F F Matthews, C D Rawls, M H Gerulee, H G Perring, Jacksonville; Chas E Mccrory, DeLand; J E Poughe, St Augustine; J N Justin, Dupont; Chas Grill, Davenport, Iowa; J C Deshelman and wife, Toledo, O; Thos J Banty, Baltimore; Fred Dallmier, C H Hillman, Newton, Ill; W H Bonner, John Dawney, Chicago, Ill; H R Shannon, Denver; H Weber, Edmonton, Can; J A Hannon, Gainesville; T J Horner, Orlando; H Bristle, Derby, N H; A Borget and wife, Kinboh, Can; Mr and Mrs J E Goor, Kansas City.

*Imported dinner and tally cards and party favors. The Colonial Shop.

Non-existent.

"Do you give your wife all the money she wants?" "There isn't that much."—Houston Post.

STATE HAPPENINGS

News from Fair Florida Briefly Told

The Winter Garden postoffice has been made a salaried office. This speaks well for the business outlook for the town.

—x—

It is understood that the College Arms hotel at DeLand is now well filled and guests are arriving on every train.

—x—

At the dedication of the new German club in Jacksonville Sunday, Florida's new governor, Park Trammell, will make an address. A splendid program has been arranged for this occasion.

—x—

W. L. Webster, a contractor from Cleveland, Ohio, will give a free lecture at 8 o'clock this evening at Carpenters' hall on the subject, "The Way Out of the Trust Jungle." Everybody is invited to the lecture.

—x—

One of the largest, if not the largest cargo of naval stores ever taken from a gulf port, left Pensacola Saturday on the steamer Hornfels for Hamburg, consisting of 48,506 barrels of rosin and 1,500 casks of spirits of turpentine.

—x—

The contract has been awarded for the erection of the handsome and elegant new Elks' clubhouse in Tampa. The building will be six stories in height and work will be started on it very soon and completed by midsummer. The structure will cost $85,000 and will be one of the handsomest Elks' homes in the south.

—x—

An 18-hole golf course is to be prepared by the Country club in Pensacola, to cost approximately $13,000. At present the links comprise about 12 holes, but the club proposes to have the finest links in Florida and will spend a big sum to attain the end. The grounds lie on the bay shore and form an excellent site.

—x—

A new railway is to be built from Tampa direst to St. Petersburg, entering the Pinellas peninsula just at the head of old Tampa bay and running westward to Clearwater, thence south to St. Petersburg; also north to Tarpon Springs and Port Richey. The new company, the Tampa and Gulf Coast Railroad company, has a capital of $250,000.

—x—

The handsome new home of the West Tampa branch of El Centro Espanola society was formally opened Saturday afternoon, followed by a grand ball that night. This structure is built of brick and stone, is two stories high and built on Moorish lines or architecture. Completely furnished and with equipment for the stage it will reach a total cost of nearly $100,000.

—x—

Edward Eddins, a white man, was killed and three negroes were injured when a battery of boilers connected with the planing mill of the McMillan Mill Co., of Pine Barren, near Pensacola, exploded. The cause of the explosion is a mystery for it was less than two months since the boilers were given a thorough inspection, found in first class order and a certificate to this effect issued.

—x—

Last Monday night a party composed of R. O. Daniel, Hans Austin, Sim Kelly, Jay Alderman, Doc Harter and Sam Nichols, went out to Sampson lake and enjoyed a fish fry. In a few hours the party succeeded in catching 593 fine fish, mostly speckled perch, bream and trout. They built a fire on the shores of the lake and cooked all of the fish they could eat and brought the remainder home.—Starke Telegraph.

—x—

Timber for the control gates is being hauled by Stoan Brothers to the site of this work which will be located in the main canal one mile east of the lateral U. Five carloads of lumber have already been received and other cars are expected daily. It will require 12 carloads of specially prepared lumber for the building of these gates. I. S. Lloyd, chief engineer of the Fellsmere Farms company, and Captain Nipson, in charge of the dredging work, spent two days in Jacksonville last week, purchasing pile driving equipment, pumps and other machinery necessary for this work.—Fellsmere Farmer.

*We wish to announce to the public that this meat market will not be open hereafter on Sundays. McDonald's Market. 35-6t

CAPT. GEORGE STEUNENBERG

Captain Steunenberg is the poet of the United States army who wrote the verses about the German drilled troops of Turkey that amused the country and earned a reprimand for the author.

PROFESSOR READ THE SIGNS

But Companion Had Doubts About Character of Boy, Despite Expert Opinion.

The professor who reads character from physiognomy pointed to the boy opposite. He belonged to the criminal type, said the professor. Look at his eyes, his ears, his cheek bones, his mouth—criminal, every one of them.

The boy sat very still. All about him were other boys swinging ball bats, and cuffing each other's ears, but that, the professor said, was only the natural overflow of animal spirits; the quiet boy was too thoroughly steeped in criminality to have any animal spirits. Just as the professor's companion was beginning to wonder if it was safe to ride in the same car with the youthful degenerate the boy reached down into his pocket and brought forth a white flower. It was a common field flower, a cluster of tiny white blossoms topping a slender stalk. The boy seemed very fond of it. He twirled the stalk, he stroked the leaves and petals, and every touch was soft and tender. But the professor had no eyes for those gentle fingers, he was intent on the unmistakable signs of inherited depravity.

"A bad one, he is, all right," said the professor with a solemn shake of the head.

But the other person looked at the flower again. A bad one, was he? Maybe; but the other person had doubts.

Conditions to Fear.

Of one thing we may be certain, that our times of sorrow and dismay are but the natural signs that we are mounting fast—we need not fear them! What we have rather to fear are the times when we recline in indolent content.—A. C. Benson.

HOTEL DESPLAND
DAYTONA, FLORIDA
L. M. WAITE, Manager.
Accommodates 250.
Greatly Enlarged. Cuisine and Service Excellent. Broad Piazzas on All Sides. Rooms Ensuite. Steam Heat. Elevator. Every Modern Convenience. Send for Booklet.
CONCERTS DAILY.
Summer Address: ATLANTIC HOUSE, Narragansett Pier Rhode Island.

SCHMIDT'S HOTEL
Henry Schmidt, Proprietor, Daytona, Florida
Situated on the bank of the Halifax River, one mile from Atlantic Ocean, It has fifty rooms, single, en suite or with bath. Sleeping rooms are large, airy, and nearly all have sunny exposures. The cuisine and service is admirable. Rates, $3.00 per day and up. Special rates for families.

THE PALMETTO
Well Known and Popular. DAYTONA, FLORIDA,
Overlooking the Beautiful Halifax River.
A Homelike and Comfortable House. First Class in all Respects.
C. O. CHAMBERLIN, Proprietor.

W. F. AYRES E. R. AYRES
WHITE HOUSE
AND COTTAGES
(OCEAN VIEW) DAYTONA BEACH, FLA.
Electric Lights, Modern Improvements, Elegantly Furnished. Single and en Suite
Rates—Room and Board $8.00 per week and up. Table Board $6.00 per week. Season Rates. Fresh Vegetables from our Gardens. Pure Jersey Milk. Bus meets all trains.

THE MAGNOLIA 113 North Ridgewood Avenue.
LARGE SUNNY ROOMS.
Fresh milk, vegetables and fruit on the place. Furnace heat. RATES: $2.00 per day and up; $12.00 per week and up.
MRS. CELESTE HINKS, Proprietress.

THE MORGAN Corner Volusia and Palmetto Aves
MRS. B. P. SMITH - - PROPRIETRESS
Enlarged and Improved Steam Heat, Electric Lights
Running Water in Rooms.
Within three minutes' walk of depot, postoffice, stores and churches.
One block from ferry and river.

The Ivy Lane Inn
A High Grade House catering to the most particular people. Central location. Has all Modern Conveniences.
Open November to May. WM. W. FOLTZ, Proprietor

The New Gables DAYTONA, FLA.
S. H. MOSELEY, Prop.
Every modern convenience and comfort. Call Bells. Hot and cold running water in all rooms. Steam heat.
New House, Centrally Located. Rates on Application

HOTEL WINDSOR Beach Street on Halifax River
DAYTONA, FLA.
A NEW AND THOROUGHLY FIRST-CLASS HOTEL:
GARAGE CONNECTED.
JAS. H. BAKER & SON, Proprietors. H. J. NEWMAN, Manager
Rooms either single or ensuite with or without baths. Hot water heating apparatus. Electric lights and electric bell service in all rooms. Table unsurpassed. Service first-class.

THE VAN VALZAH Daytona Beach, Florida.
MODERN FIRE-PROOF STONE BUILDING. SURF BATHING.
GOOD FISHING. SPECIAL RATES ON APPLICATION
ASK MR. FOSTER.

"HIGH CLASS ROOMING HOUSE" La Vergne Mansion
22 BAY ST., DAYTONA, FLA. LA VERNE EDWARDS, PROP.
$1.00 and Upper Day. Special Weekly
Hot and Cold Running Water and Hot Water Heat.

NEW ORANGE VILLA All rooms new and newly furnished. All modern conveniences, including hot and cold water in bed rooms.
MRS. S. CASS
NORTHERN COOKING 27 Orange Avenue, DAYTONA, FLA.

UNDER NEW MANAGEMENT HOTEL CLEVELAND Opp. Postoffice Magnolia Ave.
DAYTONA, FLORIDA.
Steam Heat. Electric Lights. Hot and Cold Water. Excellent Cuisine.
CLARENCE HOWELL GEORGE C. THAYER

THE VANDORN
MYRTLE AVE. ROOMS ONLY
(Ask at Mills' Restaurant.)
Chas. Van Dorn and Mrs. Wilson Drake, Proprietors

The Osborne A. OSBORNE, Propr.
11 Orange Avenue
Rooms Only. Modern Conveniences
50c., 75c. and $1 per Day
$3.00 to $7.00 per Week
Hot Water. Heated Rooms.

Gazette-News

FASTIDIOUS PRINTING FOR FUSSY PEOPLE

YOUR JOB DELIVERED WHEN PROMISED

Gazette-News

THE DAYTONA DAILY NEWS

Published every afternoon except Sunday during the months of December, January, February and March.

Entered as second class matter December 3, 1912, at the postoffice at Daytona, Florida, under Act of March 3, 1879.

Subscription 15 cents per week delivered by carrier.
By mail (except local delivery) $2.00 per season.

GAZETTE-NEWS COMPANY
Publishers
T. E. FITZGERALD, Managing Editor
HARRY L. ROOD, Editor.
C. S. HARRIS, City Editor.

CIVICS DAY AT PALMETTO CLUB ENJOYED BY MEMBERS

INTERESTING REPORT MADE BY SECRETARY OF DEPARTMENT SHOWS WHAT HAS BEEN DONE DURING THE YEAR.

Civics day at the Palmetto club brought out a large attendance of members and guests.

The address of the Rev. E. J. Ranslow, "The Practical Side of the Conservation of Daytona's Beauty," was full of excellent suggestions, expressed with such wit and conviction that the close attention of the audience never flagged.

In an address Rev. E. J. Ranslow said: "The Prophets of Israel declare the day is coming when 'seven women will lay hold on one man.' This I might truthfully take as my text, but following the ancient custom of using two texts, I also quote from Paul's letter to the Philippian church, 'Help Those Women.'"

After this opening, Rev. Mr. Ranslow, among other interesting things said:

"The towns of Daytona, Seabreeze and Daytona Beach are so closely allied that they should be considered as a whole—what improves one helps the others. Everywhere the question is: 'Will civic improvement pay?' Whatever may be the decision in other places, here there can be only one opinion, as the community depends upon its visitors for much of its support and their approbation, gained first by the natural beauties, will be retained by clean streets, by the protection of the lovely old forest trees found in the very heart of the town, the improvement of the parks, the building of resting places, etc., as 'gateway' to the three towns, a suitable, attractive and well-kept railway station."

Mrs. J. P. Koch reviewed the development of the public school in this country and expressed the desire that soon further improvements would bring it in closer touch with the needs of the child. The West Palm Beach school was mentioned as being the most up to date school in the state. It has, among much else that is modern, classes in domestic science and manual training.

Mrs. R. H. Kuhn of Evansville, Ind., spoke of the school of civics, Indiana, which is in session from 8 a. m. to 9 p. m., practically every day in the year, where the children's individual development is the only consideration in grading their studies, where there is a library garden and where work, play and study in various departments go on harmoniously at the same time.

Owing to the illness of Mrs. Graham Thompson, chairman of the civic department, the work of the department was presented by the secretary as follows:

A park costing $18 was built on the west and south sides of the public library. A mass meeting was called to secure the City island for a public park. With a balance on hand of $100 and with Mrs. Thomas H. White's aid, $3,200 was raised within a week. Through the efforts of the department a Park and Library association was formed, the island leased from the city and the money applied to the purpose for which it was raised, namely: Building a retaining wall, filling the marsh and raising the level of the island. An urgent request is now made for members to join the Park and Library association, the dues being $1 a year.

The third annual flower show was conducted in May at the Bay street public school. A great improvement was noticed in the exhibits.

At present plants have been distributed for a "letters contest" to be held in the near future and seeds are ordered to distribute for the fourth annual show.

At the request of S. D. Gammell, member of the school board, $1 was donated to buy a flag for the colored public school.

Historic Blackguards

By Albert Payson Terhune

Copyright, 1912
The Press Publishing Co. (The New York World)

Ivan the Terrible, "Heavy Villain" of Russia's Drama

IVAN THE TERRIBLE

A RUSSIAN boy of fourteen, after a childhood of misery and ill-treatment, was carefully educated by his relatives in the art of cruelty. For three years this horrible education lasted. He was taught to enjoy robbery, plunder, torture and killing. He was made to win his teachers' applause by galloping at full speed through Moscow's crowded streets and trampling helpless women and children to death under his horse's ironshod hoofs. The boy was Ivan IV. of Russia, known as "Ivan the Terrible."

Russia was least civilized of all European lands. Its early history was one of needless bloodshed and merciless conquest. The rulers were called grand dukes, until Ivan the Terrible became the first czar. He took the title of "czar" because that was the Russian form of "Caesar," a title applied to Rome's emperors. ("Kaiser" is another form of the same word.)

Ivan mounted the throne in 1533, at his father's death. He was but four years old at the time and was for the next ten years wholly in the power of brutal nobles who ruled the court. Then when he was fourteen a political clique made up of his relatives came into power and proceeded to teach him to be more a fiend than a human being. When Ivan was seventeen he had a vision, or trance, in which he believed an angel warned him to lead a better life. He obeyed—more through fear and superstition than from religious zeal.

For the next 13 years Ivan was a model ruler. He did much for his people, was gentle and wise, and gave promise of an ideal career. The sublime influence in all his life was his lovely wife, Anastasia. He loved her and was guided by her advice. In 1560 came the change that made him an object of dread.

In that year Anastasia died. Ivan fell dangerously ill through grief. When at length he was well again his whole nature had changed. It is probable sorrow and illness had affected his brain. In any case he rose from his sick bed more like a wild beast than a man. He was filled with fear of fancied conspiracies. To crush these imaginary plots he slew numbers of noblemen, along with their entire families. He devised tortures too repulsive to be named. Among the mildest of these was the turning loose of wild dogs and bears among throngs of innocent people.

The city of Novgorod incurred his displeasure. He marched against it with an army and massacred 60,000 of its inhabitants. He had the prisoners herded in an inclosure and slew them with his own hand as long as he could strike a blow. Then he ordered his fierce troops to continue the slaughter on them.

A thousandth part of such cruelty as his would have set one nation, in late days, into a flame of revolt. But the sixteenth century Russians bowed on their cringing knees and, had some man whomever currently his wanton fancy might choose to inflict upon them.

Ivan had seven wives in rapid succession, and sent to Queen Elizabeth's court for an orphan. But the English girl he chose—daughter of the earl of Huntingdon—feared so piteously to be forced from the fear of wedding the imperial monarch that the match was broken off.

Proud as he was, Ivan the Terrible had great things for Russia. He opened its ports to the commerce of the world, established the first printing office there, conquered and annexed Siberia and—toward in his fits of madness—encouraged civilization and progress among his savage people. He was a shrewd statesman, a crafty warrior, a man not devoid of genius.

As the years went on Ivan's insane fear of conspiracy and assassination grew stronger. Falsely suspecting his eldest and ablest son of plotting with his foes, he struck the young man dead with a blow of his iron staff.

Remorse for this murder hastened Ivan's own death. Surrounded by quacks and "magicians"—a prey to superstitious terrors—now repenting his cruelties, now feverishly planning fresh atrocities—the tyrant wore out the last three years of his vile life, dying in 1584.

Through the kindness of H. T. Trice, a benefit will be given at the Crystal theater January 20 for the work of the department.

The country fair will be presented February 14 and 15 at the New Daytona theater under the auspices of the department.

The proceeds of both these entertainments will be used for the Island park flower shows and other civic work.

*The favorite vine of Florida, "The Yellow Jessamine," now on sale at the Daytona Floral Co.

? ?

DAYTONA DAILY NEWS 1913 TOURISTS' POCKET INFORMATION GUIDE DAYTONA FLORIDA

Compiled and Published by
THE GAZETTE-NEWS CO.
DAYTONA, FLA.

PRICE 10 CENTS

?

Gazette-News

FASTIDIOUS PRINTING FOR FUSSY PEOPLE

YOUR JOB DELIVERED WHEN PROMISED

Gazette-News

THE DAYTONA DAILY NEWS

Published every afternoon except Sunday during the months of December, January, February and March.

Entered as second class matter December 2, 1912, at the postoffice at Daytona, Florida, under Act of March 3, 1879.

Subscription 15 cents per week delivered by carrier.
By mail (except local deliveries) $2.00 per season.

GAZETTE-NEWS COMPANY
Publishers
T. E. FITZGERALD, Managing Editor
HARRY L. ROOD, Editor.
C. S. HARRIS, City Editor.

CIVICS DAY AT PALMETTO CLUB ENJOYED BY MEMBERS

INTERESTING REPORT MADE BY SECRETARY OF DEPARTMENT SHOWS WHAT HAS BEEN DONE DURING THE YEAR.

Civics day at the Palmetto club brought out a large attendance of members and guests.

The address of the Rev. E. J. Ranslow, "The Practical Side of the Conservation of Daytona's Beauty," was full of excellent suggestions, expressed with such wit and conviction that the close attention of the audience never flagged.

In an address Rev. E. J. Ranslow said: "The Prophets of Israel declare the day is coming when 'seven women will lay hold on one man.' This I might truthfully take as my text, but following the ancient custom of using two texts, I also quote from Paul's letter to the Phillippian church, 'Help Those Women.' "

After this opening, Rev. Mr. Ranslow, among other interesting things said:

"The towns of Daytona, Seabreeze and Daytona Beach are so closely allied that they should be considered as a whole—what improves one helps the others. Everywhere the question is: 'Will civic improvement pay?' Whatever may be the decision in other places, here there can be only one opinion, as the community depends upon its visitors for much of its support and their approbation, gained first by the natural beauties, will be retained by clean streets, by the protection of the lovely old forest trees found in the very heart of the town, the improvement of the parks, the building of resting places, etc., as 'gateway' to the three towns, a suitable, attractive and well-kept railway station."

Mrs. J. P. Esch reviewed the development of the public school in this country and expressed the desire that soon further improvements would bring it in closer touch with the needs of the child. The West Palm Beach school was mentioned as being the most up to date school in the state. It has, among much else that is modern, classes in domestic science and manual training.

Mrs. R. B. Ennis of Evanston, Ill., spoke of the school of Gary, Indiana, which is in session from 8 a. m., to 9 p. m., practically every day in the year, where the children's individual development is the only consideration in grading their studies, where there is a 20-acre playground and where work, play and study in various departments go on harmoniously at the same time.

Owing to the illness of Mrs. Graham Thompson, chairman of the civic department, the work of the department was presented by the secretary as follows:

A path costing $18 was built on the west and south sides of the public library. A mass meeting was called to secure the City island for a public park. With a balance on hand of $500 and with Mrs. Thomas H. White's aid, $3,200 was raised within a week. Through the efforts of the department a Park and Library association was formed, the island leased from the city and the money applied to the purpose for which it was raised, namely: Building a retaining wall, filling the marsh and raising the level of the island. An urgent request is now made for members to join the Park and Library association, the dues being $2 a year.

The third annual flower show was conducted in May at the Bay street public school. A great improvement was noticed in the exhibits.

At present plants have been distributed for a "lettuce contest" to be held in the near future and seeds are ordered to distribute for the fourth annual show.

At the request of S. D. Gammell, member of the school board, $3 was donated to buy a flag for the colored public school.

Through the kindness of H. T. Titus, a benefit will be given at the Crystal theater January 20 for the work of the department.

The country fair will be presented February 14 and 15 at the New Daytona theater under the auspices of the department.

The proceeds of both these entertainments will be used for the Island park flower shows and other civic work.

*The favorite vine of Florida, "The Yellow Jesamine," now on sale at the Daytona Floral Co.

Historic Blackguards

By Albert Payson Terhune

Copyright, by The Press Publishing Co. (The New York World)

Ivan the Terrible, "Heavy Villain" of Russia's Drama

IVAN THE TERRIBLE

A RUSSIAN boy of fourteen, after a childhood of misery and ill-treatment, was carefully educated by his relatives in the art of cruelty. For three years this horrible education lasted. He was taught to enjoy robbery, plunder, torture and killing. He was made to win his teachers' applause by galloping at full speed through Moscow's crowded streets and trampling helpless women and children to death under his horse's iron-shod hoofs. The boy was Ivan IV. of Russia, known as "Ivan the Terrible."

Russia was least civilized of all European lands. Its early history was one of needless bloodshed and merciless conquest. The rulers were called grand dukes, until Ivan the Terrible became the first czar. He took the title of "czar" because that was the Russian form of "Caesar," a title applied to Rome's emperors. ("Kaiser" is another form of the same word.)

Ivan mounted the throne in 1533, at his father's death. He was but four years old at the time and was for the next ten years wholly in the power of brutal nobles who ruled the court. Then when he was fourteen a political clique made up of his relatives came into power and proceeded to teach him to be more a fiend than a human being. When Ivan was seventeen he had a vision, or trance, in which he believed an angel warned him to lead a better life. He obeyed—more through fear and superstition than from religious zeal.

For the next 13 years Ivan was a model ruler. He did much for his people, was gentle and wise, and gave promise of an ideal career. The noblest influence in all his life was his lovely wife, Anastasia. He loved her and was guided by her advice. In 1560 came the change that made him an object of dread.

In that year Anastasia died. Ivan fell dangerously ill through grief. When at length he was well again his whole nature had changed. It is probable sorrow and illness had affected his brain. In any case he rose from his sick bed more like a wild beast than a man. He was filled with fear of fancied conspiracies. To crush these imaginary plots he slew numbers of noblemen, along with their entire families. He devised tortures too repulsive to be named. Among the mildest of these was the turning loose of wild dogs and bears among throngs of innocent people.

The city of Novgorod incurred his displeasure. He marched against it with an army and massacred 60,000 of its inhabitants. He had the prisoners herded in an inclosure and slew them with his own hand as long as he could strike a blow. Then he ordered his fierce troops to continue the slaughter on them.

A thousandth part of such cruelty as his would have set any nation, in late days, into a flame of revolt. But the sixteenth century Russians looked on their czar as a god, and bore meekly whatever outrages his maniac brain might choose to inflict upon them.

Ivan had seven wives in rapid succession, and sent to Queen Elizabeth's court for an eighth. But the English girl he chose—daughter of the earl of Huntington—begged so piteously to be saved from the fate of wedding the imperial monster that the match was broken off.

Fiend as he was, Ivan the Terrible did great things for Russia. He opened its ports to the commerce of the world, established the first printing office there, conquered and annexed Siberia and—except in his fits of madness—encouraged civilization and progress among his savage people. He was a shrewd statesman, a crafty warrior, a man not devoid of genius.

As the years went on Ivan's insane fear of conspiracy and assassination grew stronger. Falsely suspecting his eldest and ablest son of plotting with his foes, he struck the young man dead with a blow of his iron staff.

Remorse for this murder hastened Ivan's own death. Surrounded by quacks and "magicians"—a prey to superstitious terrors—now repenting his cruelties, now feverishly planning fresh atrocities—the tyrant wore out the last three years of his vile life, dying in 1584.

? ?

DAYTONA DAILY NEWS 1913 TOURISTS' POCKET INFORMATION GUIDE DAYTONA FLORIDA

Compiled and Published by
THE GAZETTE-NEWS CO.
DAYTONA, FLA.

PRICE 10 CENTS

?

FRESH
HOME GROWN
Celery
OUR STOCK OF GROCERIES
Is Complete.
J. W. BALL & SON
Phone 55. North Beach St.

J. W. BOOTH
Buys
and
Sells
Slightly Used
Furniture

ROWLADER'S SUBDIVISION
OF
Ridgewood Lots
BINGHAM & THOMPSON
SOLE AGENTS
176 Beach Street.

We have some especially
GOOD BARGAINS
for investors in Daytona, Seabreeze, Daytona Beach and Port Orange. Improved and unimproved.
DAYTONA INVESTMENT CO.
L. M. WILLIAMS, Mgr.
Phone 28 Green. 11 MAGNOLIA

R. H. McDONALD
MEATS
Florida and Western
The Choicest Steaks and the Primest Roasts.
Telephone us what you want and we will indorse it and that you get it.
Phone 64.
POULTRY
The capital can never cover product the better change you have of getting the choicest.

A Gambler's Warning

By EVERETT ATWATER

Croker up to the time he was forty years old was a very successful gambler. About the time he reached that age he opened a gambling house in a large city, taking one to hand over a proportion of his winnings to the police. If he had had only the police to trouble him he would be running his place yet. It wasn't the police, but something that shook up his nerves far more than a raid from there and drove him out of gambling altogether.

A number of persons had been robbed playing in Croker's room, but they hadn't bothered Croker. What they had with them was his affair, they knew and didn't care. At Monte Carlo every now and then a pistol shot is heard in the grounds and the body of some suicide is found who had lost a fortune at the game. Croker's place was on a thoroughfare, and if any one wished to commit suicide he arranged to leave at his place he would go where he was sure likely to be observed. At any rate there were no disagreeable happenings whatever in his place, and the way which drove him out of the gambling business.

A young Bohemian, Donald Adair, on coming of age came over the water to see America before settling down on his estate and marrying the daughter of a neighboring lord. He was very much in love with the girl and was contemplating a happy life. On reaching New York he found a friend to show him the town, and, among other places, this friend took him into Croker's gambling room. They were sumptuously furnished, and an elaborate supper with choice wines was on a buffet. Adair, to pay for his supper, contributed to use a dollar or two and lost a hundred before leaving the place.

The next day he went back to get a return of $98 and lost a thousand. And so it went on, losing, winning, losing, winning, till all his letter of credit called for was used up. Then he drew all the cash that could be raised on his estate and one night walked away from the den of iniquity without a shilling in the world. But before leaving he said to Croker:

"Look out for me tomorrow night. I have an idea that I may win all this money back."

Croker saw that when he said this he looked at him in a way that frame the manner in his house.

By this time the telephone had come into use, and Croker conceived the idea of doing some business over it with persons too timid or too extremely respectable to come to his room. Of course, whatever signal came the wire sent a person to see to his interests.

About an hour after Adair had left Croker a street sent a messenger came into the place with $10 in gold and left it with the proprietor. A moment later the latter received word by telephone that the person who had sent the gold wanted the to play roulette over the phone. Croker went into the private room and asked who the party was. The answer came back that it was Adair. Croker shrugged his shoulders. Having was everything Adair had, he had hoped that he had got through with him. But he couldn't refuse to play and asked Adair who would represent him. Adair named one of the employees of the house, who he would give him 10 per cent of any winnings he might make. Riley was called in, and the game began.

Adair was from the start. Time, he would occasionally lose, but his losses were so small in proportion to his winnings that the proprietors was very jealoy in the hotel. Every time he gained a good sum he gave directions that his representative should deduct 10 per cent of it. The kept Riley in his interest and toward his getting his winnings. But after awhile these winnings accumulated so largely that Croker asked Adair, behind curtains to speak to a whisper, that he might not be bored over the wire, to go back to his principal and report losses instead of winnings, offering him a large percentage to do so. Riley consented, and the next large sum Adair won he wired that it had been a loss.

"For that he I will raise you per diem." came over the wire in a voice that struck both men with terror.

The game went on, and somewhat Adair left his winnings on a number that paid 3 for 1, and every time it left again it was for him. Croker gladly said he dared go no further, disclosed that he had finished 1 that night. So early came to this, he asked what he should do with Adair's winnings. Adair send Barlett the phone, for not a whisper came back.

"I don't like this business," Croker said to Riley. "I've take his pile and then it all over to him when he calls for it."

Riley winged up the winnings, and Croker went home very much worried. The next morning when he took up the paper he saw an account of the suicide of Donald Adair. He had gone direct to his hotel from Croker's, stripped the doors and windows with the bedclothes and leaped on the sill.

This is the story as Croker tells it. Riley only knows what passed in the roulette room. Nobody believes the part, of course. But how comes it Croker was driven out of a lucrative business for no other cause and has been a man of shattered nerves ever since?

Anyway, the doctors can't explain it.

*WANTED—On or after Feb. 1st, an unfurnished cottage, 5 or 6 rooms. Will rent or buy if terms are reasonable. Address "S" Daily News.

Easily Adjusted.

When the family for which Uncle Erastus had worked so long and faithfully presented him with a son the man was overcome with joy.

"He's a bad kicker, Uncle Rastus," said the son of the family. "I told father I didn't see what you could do with an animal that liked to kick and back better than anything else."

"Yo got dat all planned," said Uncle Erastus, solemnly. "When I surrounds dat animile hole my crust, if he acts contrabucious an' starts in to back, I'm gwine to take him right out'n de crust, jerk it round an' dat harness dat smile in kinkedy hefe'. Dat'll humor him, an' it'll get my crust up de hill jes' de same."—Youth's Companion.

*Place your weary servants away at P. C. Rodgers, Pool and Billiards.

He Knew.

"What happens," shouted the candidate, "when you put the sixteenth dollar before the man?" "The man goes after it," answered the old farmer in the front row.

Large Enterprises Essential.

"Large personal fortunes acquired legitimately are in themselves an honorable testimony to talent and to toil, and, without large appropriations of capital, whether personal or corporate, great enterprises, are not possible. And without great enterprises with the security above the marvelous growth which we deem an essential characteristic of American life, and with the chance of all the people have the opportunities now so abundantly set before them to find employment and to develop their own fortunes, however relatively small those may be?"—Archbishop Ireland.

*WANTED—White girl to take care of baby. Wages $5 per week and room at home. Hamilton hotel. 10-3

Self-Cure.

Engstaff—Sometimes I lie awake half the night. Are you ever troubled with insomnia? Fenstiles—Never. When I'm wakeful I begin to repeat to myself some of my early poems, and I fall asleep in no time.

*Glorious tea, white prices and gift novelties. The Colonial Shop.

In the Ancient Class.

Most of the door mats with "Welcome" on them are dirty liars.

RAYMOND POINCARE

Raymond Poincare, premier of France, is a candidate for the presidency of the republic at the meeting of the national assembly at Versailles on January 17.

*The very best in Fish, Oysters, Game and Chops at Hotie's.

DAYTONA
STEAM LAUNDRY
PHONE 8.

THE
GAZETTE-NEWS
PRINTERY
is one of the most complete printing establishments on the East Coast of Florida.

Commercial
Printing
Hotel
Stationery
and
Booklets
are our specialties but
WE PRINT
ANYTHING
except paper money and postage stamps.

Our workmen are artists and our material is all modern and complete. Promptness is our watchword.

CALIFORNIA PAPER TELLS ABOUT COLD

(continued from page one)

resistant attacks small blow to home."

"Cold weather delays P. E. arrive to the north."

"Vegetables in field are damaged by cold."

"Mercury down to 15; little freeze at Bakersfield."

"Three - foot icicle, a cold wonder at eight in South Pasadena."

"Weather of Harbor declared to be worst known to San Pedro."

"Unused boys skate on irrigation dam; citrus seen fearful."

"Great damage done to oranges and lemons, says Santa Barbara."

"Serious damage feared in groves at Glendora."

"Long Beach residents wear old ear caps brought from the east."

"Ontario citrus men in all-night fight on 29 temperature."

"Fountain at San Diego is frozen over."

"Southland in grip of cold; fruit hit."

"Million smudge pots fight frost invasion of entire southland."

"Fruit exchange receives reports of heavy loss."

Officers of the fruit growers exchange admitted, said the story, that oranges were found frozen on the trees. Icicles an inch long were said to have formed on the leaves of the trees where the irrigation plants were kept working in the effort to keep away the frost. A dispatch from Redlands stated that the hopes of orange growers for a good income from the crop this year went glimmering Sunday night when the temperature fell below the freezing point and remained there all night. Celery was frozen solid in the fields, and all other vegetables wiped out.

WEST VIRGINIA TOWN HAS DISASTROUS FIRE.

WAVERLY, W. Va., Jan. 17—Fire wiped out the business section of this town today with a loss of $100,000.

NOTICE.

"The partnership existing between J. F. Paris and G. M. Strickland in the bicycle livery has been dissolved by mutual consent, Mr. Strickland continuing the business in the same location, 441 North Beach street, and all bills should be paid to him.

J. F. PARIS.
G. M. STRICKLAND.

Indian Aristocracy.

Among the guests at an Indian dance were Sir and Mrs. Widdington Kirkpatrick-Picket, Miss Grace Kirkpatrick-Picket, Miss Dorothy Picket-Picket-Picket and her brother, Alastair, and Charles Picket-Picket-Picket, and his sister, Clothilde and Penelope—Washington Post.

*You are cordially invited to inspect our line of spring hats which have just arrived. M. Ella DeFuy.

Lemon Mint.

Instead of throwing away hard dry lemons, put them in a pan of hot water and set it where it will maintain about the same degree of heat without boiling for two hours. When taken out and dried the lemons will be as soft and juicy and rich in flavor as though they had never grown hard.—McCall's Magazine.

*Help Wanted—Two waitresses, white, at the Lyndhurst, Sunday Inn. 10-3t

His Part in the Affair.

"Your son-in-law has a title? "Yes," replied the patient father, "but I am the one who is furnishing the capital and doing about the job done station."—Buffalo Commercial.

*Everything in art fabrics, pictures and decorative force at Daytona Floral Co.

Developing Great Industry.

The steel entering into the manufacture of automobile wheels during last year amounted to 15,000 tons in this country alone.

*WANTED—Colored girl to take care of baby. Hamilton hotel. 10-3

CUSTOMARY INAUGURAL BALL IS OFF

BIG SOCIAL FUNCTION AT CAPITAL NOT TO BE HELD

OFFICIAL ANNOUNCEMENT TO THIS EFFECT IS MADE TODAY BY CHAIRMAN OF INAUGURAL COMMITTEE.

WASHINGTON, Jan. 17—The big inaugural ball, which has been customary at the inauguration of presidents since the time of the inauguration of President Madison, has been officially called off.

Announcement to this effect was made by Chairman William Rastin of the inaugural committee today. President-elect Wilson has intimated strongly that he deems this function a useless expenditure of money.

Tradesmen, officials and society generally in the national capital are greatly disappointed.

SESSIONS OF CONFERENCE ARE PROVING INTERESTING

MORNING SESSION TODAY IS MADE MORE INTERESTING BY ADDRESS GIVEN BY BISHOP LEETE.

Yesterday afternoon's session of the Methodist conference was given up to the preaching of the annual missionary sermon. It was delivered by Rev. J. A. Dean of Jacksonville, and was a thoughtful message.

At the close of the afternoon session the members of the conference and friends took an automobile ride through the beautiful streets of Daytona and neighboring towns and along the incomparable beach. Fourteen automobiles carried the company, making quite a procession. The members of the conference are very grateful to the owners of the automobiles and to the leader company for the courtesies extended.

The night meeting was given up to the Sunday school interests. Rev. O. T. Crouch of Jacksonville presided, and Rev. P. S. Merrill, D. D., of Miami delivered the address which was so intensely interesting and so full of the spirit of the work. We usually take good care of our adult classes but little heed enough do the children get, particularly in the efforts of the week.

The Endeavorers meeting Sunday hours with devotional exercises conducted by Dr. Clark Copeland of Jacksonville. The various pastors reported their work. As a whole the reports were very encouraging. J. H. Rucker of Jacksonville represented the interests of the Livingston Fund. This fund has built or helped to build seven churches during the year, expending for this and maintenance the sum of $17,000.

At 11:15 a. m. Bishop Leete gave an address on the question, "Day of our Church Effort to Do the Master's Will."

He said and search for truth rather in nature or the bible is an expression of a love of God for the world. We love God further with our mind when we consider and meditation on God in nature, and in the Word. All world love more power if there was more recognition of God in our lives and more communion with him. He man has a right to be in the industry for his own good. A man ought to crucify the interests of the flesh for the interests of the kingdom. Give the mind to the work of God down to the smallest detail. Serve God with mind by pleasing to bring man to Christ.

Steamer Republic Leaves Daytona for St. Augustine JANUARY 11, 1913
Steamer U. S. A. Leaves Daytona for Palm Beach JANUARY 14, 1913
These two boats will maintain regular schedule as advertised between St. Augustine, Daytona and Palm Beach.

AZRACK & SABBAGH IMPORTERS OF IRISH AND RUSSIAN LAICES
Philippine, Japanese and Mexican Embroideries, Oriental Kimonos, Manchurian Towels. All kinds of Fine Jewelry. Russian Silver, Cloisonne, Enamel Rugs. Genuine Hammered Brass Lamps and Wares. J. N. Beach St., DAYTONA

Patronize Home Industry.
SHIP YOUR GOODS VIA
Florida Coastal Inland Navigation Co.

PIANOS Patronize home trade and buy a Piano of E. Kipp. If you can not play buy a Piano Player.
7 North Beach St. - - ELMER KIPP.

TEN CENTS A COPY
Will be on sale mostly everywhere in the city after January 1, 1913. Answers in a comprehensive way every question a stranger usually asks
The Daytona Daily News
Tourist's Pocket Information Guide
OF DAYTONA.
Contains a Map of Daytona and the Peninsula, showing important buildings, etc. It will save you from asking many questions.
ASK TO SEE A COPY

FRESH
HOME GROWN
Celery
OUR STOCK OF GROCERIES
Is Complete.
J. W. BALL & SON
Phone 55. North Beach St.

J. W. BOOTH
Buys and Sells
Slightly Used Furniture

ROWLADER'S SUBDIVISION
OF
Ridgewood Lots
BINGHAM & THOMPSON
SOLE AGENTS
174 Beach Street.

We have some especially
GOOD BARGAINS
for investors in Daytona, Seabreeze, Daytona Beach and Port Orange. Improved and unimproved.
DAYTONA INVESTMENT CO.
L. M. WILLIAMS, Mgr.
Phone 28 Green. 11 MAGNOLIA

R. H. McDONALD
MEATS
Florida and Western
The Choicest Steaks and the Primest Roasts. . .
Telephone us what you want and we will endeavor to see that you get it.
Phone 62.
POULTRY
The earlier you leave your order the better chance you have of getting the choicest.

*WANTED—On or after Feb. 1st, an unfurnished cottage, 5 or 6 rooms. Will rent or buy if terms are reasonable. Address "S" Daily News.

Easily Adjusted.

When the family for which Uncle Erastus had worked so long and faithfully presented him with a mule he was overcome with joy.

"He's a bad kicker, Uncle Rast," said the son of the family. "I told father I didn't see what you could do with an animal that liked to kick and back better than anything else."

"I's got dat all planned," said Uncle Erastus, solemnly. "When I harnesses dat animile into my cyart, if he acts contumacious an' starts in to back, I's gwine to take him right out'n de cyart, turn it round an' den harness dat mule in hindside befo'. Dat'll humor him, an' it'll get my cyart up de hill jes' de same."—Youth's Companion.

*Pass your weary moments away at P. C. Rodgers, Pool and Billiards.

He Knew.

"What happens," shouted the candidate, "when you put the almighty dollar before the man?" "The man goes after it," answered the old farmer in the front row.

Large Enterprises Essential.

"Large personal fortunes acquired legitimately are in themselves an honorable testimony to talent and to toil; and, without large aggregations of capital, whether personal or corporate, great enterprises, are not possible. And without great enterprises will the country show the marvelous growth which we deem an essential characteristic of American life, and will the masses of the people have the opportunities now so abundantly set before them to find employment and to develop their own fortunes, however relatively small those may be?"—Archbishop Ireland.

*WANTED—White girl to take care of baby. Wages $5 per week and room at home. Hamilton hotel. 38-3

Self-Cure.

Regstaff—Sometimes I lie awake half the night. Are you ever troubled with insomnia? Porcollum—Never. When I'm wakeful I begin to repeat to myself some of my early poems, and I fall asleep in no time.

*German toys, whist prizes and gift novelties. The Colonial Shop.

In the Ananias Class.

Most of the door mats with "Welcome" on them are dirty liars.

Steamer Republic Leaves Daytona for St. Augustine JANUARY 11, 1913
Steamer U. S. A. Leaves Daytona for Palm Beach JANUARY 14, 1913
These two boats will maintain regular schedule as advertized between St. Augustine, Daytona and Palm Beach.

AZRACK & SABBAGH IMPORTERS OF IRISH AND RUSSIAN LACES.
Philippine, Japanese and Medeira Embroideries; Oriental Kimonas, Manderane Coats. All kinds of Fine Jewelry. Hand Embroidered Linen Dresses. Oriental Rugs. Damascus Hammered Brass Lamps and Ware. 3 N. Beach St., DAYTONA

Patronize Home Industry.
SHIP YOUR GOODS VIA
Florida Coastal Inland Navigation Co.

PIANOS Patronize home trade and buy a Piano of E. Kipp. If you can not play buy a Piano Player.
7 North Beach St. - - ELMER KIPP.

TEN CENTS A COPY
Will be on sale mostly everywhere in the city after January 1, 1913. Answers in a comprehensive way every question a stranger usually asks
The Daytona Daily News
Tourist's Pocket Information Guide
OF DAYTONA.
Contains a Map of Daytona and the Peninsula, showing important buildings, etc. It will save you from asking many questions.
ASK TO SEE A COPY

RAYMOND POINCARE

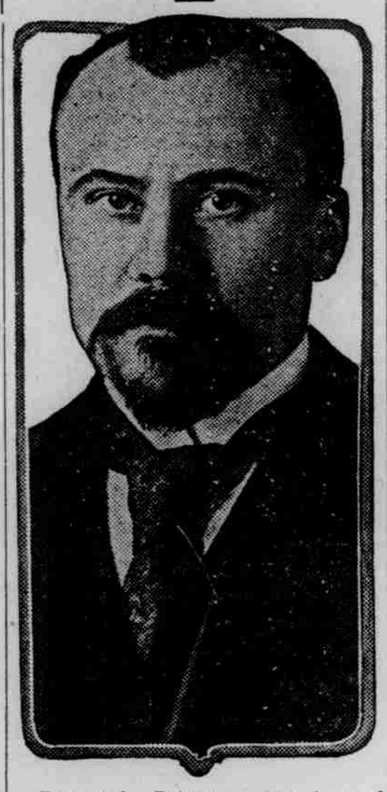

Raymond Poincare, premier of France, is a candidate for the presidency of the republic at the meeting of the national assembly at Versailles on January 17.

*The very best in Fish, Oysters, Game and Chops at Hatte's.

DAYTONA
STEAM LAUNDRY
PHONE 8.

THE GAZETTE-NEWS PRINTERY
is one of the most complete printing establishments on the East Coast of Florida.
Commercial Printing Hotel Stationery and Booklets
are our specialties but
WE PRINT ANYTHING
except paper money and postage stamps.
Our workmen are artists and our material is all modern and complete. Promptness is our watchword.

CALIFORNIA PAPER TELLS ABOUT COLD

(continued from page one)

resident attacks small blaze in home."

"Cold weather delays P. E. service to the north."

"Vegetables in field are damaged by cold."

"Mercury down to 18; icicles freeze at Bakersfield."

"Three - foot icicle, a cold weather sight in South Pasadena."

"Weather at Harbor declared to be worst known to San Pedro."

"Oxnard boys skate on irrigation dam; citrus men fearful."

"Great damage done to oranges and lemons, says Santa Barbara."

"Serious damage feared in groves at Glendale."

"Long Beach residents wear old ear caps brought from the east."

"Ontario citrus men in all-night fight on 29 temperature."

"Fountain at San Diego is frozen over."

"Southland in grip of cold; fruit hit."

"Million smudge pots fight frost invasion of entire southland."

"Fruit exchange receives reports of heavy loss."

Officers of the fruit growers exchange admitted, said the story, that oranges were found frozen on the trees. Icicles an inch long were said to have formed on the leaves of the trees where the irrigation plants were kept working in the effort to keep away the frost. A dispatch from Redlands stated that the hopes of orange growers for a good income from the crop this year went glimmering Sunday night when the temperature fell below the freezing point and remained there all night. Celery was frozen stiff in the fields, and all other vegetables wiped out.

WEST VIRGINIA TOWN HAS DISASTROUS FIRE.

WAVERLY, W. Va., Jan. 17—Fire wiped out the business section of this town today with a loss of $100,000.

NOTICE.

*The partnership existing between J. F. Faris and G. M. Strickland in the bicycle livery has been dissolved by mutual consent, Mr. Strickland continuing the business in the same location, 441 North Beach street, and all bills should be paid to him.

J. F. FARIS.
G. M. STRICKLAND.

Indian Aristocracy.

Among the guests at an Indian dance were Mr. and Mrs. Walsingham Kick-a-hole-in-the-Tepee, Misses Gwendoyn and Cleopatra Buffalo-Fat, Miss Hayzelle Saw-the-Bear-Go-Into-a-Hole and her brother, Algernon, and Charley Fell-Off-the-Bridge, and his sisters, Claudia and Penelope.—Washington Post.

*You are cordially invited to inspect my line of spring hats which have just arrived. M. Ella DeVoy.

Lemon Hint.

Instead of throwing away hard, dry lemons, put them in a pan of hot water and set it where it will maintain about the same degree of heat without boiling for two hours. When taken out and dried the lemons will be as soft and juicy and rich in flavor as though they had never grown hard. —McCall's Magazine.

**Help Wanted—Two waitresses, white, at the Lyndhurst, Second Ave. 38-3t

His Part in the Affair.

"Your son-in-law has a title." "Yes," replied the patient father; "but I am the one who is furnishing the expensive binding material and the gilt decoration."—Buffalo Commercial.

*Everything in cut flowers, pot plants and decorative ferns at Daytona Floral Co.

Developing Great Industry.

The steel entering into the manufacture of automobile wheels during last year amounted to 15,000 tons in this country alone.

*WANTED—Colored girl to take care of baby. Hamilton hotel. 38-3t

CUSTOMARY INAUGURAL BALL IS OFF

BIG SOCIAL FUNCTION AT CAPITAL NOT TO BE HELD

OFFICIAL ANNOUNCEMENT TO THIS EFFECT IS MADE TODAY BY CHAIRMAN OF INAUGURAL COMMITTEE.

WASHINGTON, Jan. 17—The big inaugural ball, which has been customary at the inauguration of presidents since the time of the inauguration of President Madison, has been officially called off.

Announcement to this effect was made by Chairman William Eustis of the inaugural committee today. President-elect Wilson has intimated strongly that he deems this function a useless expenditure of money.

Tradesmen, officials and society generally in the national capital are greatly disappointed.

SESSIONS OF CONFERENCE ARE PROVING INTERESTING

MORNING SESSION TODAY IS MADE MORE INTERESTING BY ADDRESS GIVEN BY BISHOP LEETE.

Yesterday afternoon's session of the Methodist conference was given up to the preaching of the annual missionery sermon. It was delivered by Rev. J. A. Bretz of Jacksonville, and was a thoughtful message.

At the close of the afternoon meeting the members of the conference and friends took an automobile ride through the beautiful streets of Daytona and neighboring towns and along the incomparable beach. Fourteen automobiles carried the company, making quite a procession. The members of the conference are very grateful to the owners of the automobiles and to the bridge company for the courtesies extended.

The night meeting was given up to the Sunday school interests. Rev. O. T. Usleman of Jacksonville presided, and Rev. P. S. Merrill, D. D., of Miami delivered the address, which was an intensely interesting one. His main thought was an emphasis of the value of a child. We We usually take good care of valuable things yet how little real care do the children get, particularly in the affairs of the soul.

The Wednesday morning session began with devotional exercises conducted by Dr. Clark Crawford of Jacksonville. The various pastors reported their work. As a whole the reports were very encouraging. J. H. Kooker of Jacksonville represented the trustees of the Livingston fund. This fund has built or helped to build seven churches during the year, expending for this and maintenance the sum of $37,000.

At 11:15 a. m., Bishop Leete gave an address on the quotation, "May all my Powers Engage to do my Master's Will."

He said real search for truth whether in nature or the bible is an expression of a love of God by the mind. We love God further with the mind when we give ourselves to meditation on God in nature, and in the Word. All would have more power if there was more recognition of God in our lives and more communion with him. No man has a right to be in the industry for his own good. A man ought to crucify the interests of the flesh for the interests of the kingdom. Give the mind to the work of God down to the smallest detail. Serve God with mind by planning to bring men to Christ.

A Gambler's Warning

By EVERETT ATWATER

Croker up to the time he was forty years old was a very successful gambler. About the time he reached that age he opened a gambling house in a large city, taking care to hand over a proportion of his winnings to the police. If he had had only the police to trouble him he would be running his place yet. It wasn't the police, but something that shook up his nerves far more than a raid from them and drove him out of gambling altogether.

A number of persons had been ruined playing in Croker's rooms, but they hadn't bothered Croker. What they did with themselves he didn't know and didn't care. At Monte Carlo every now and then a pistol shot is heard in the grounds and the body of some suicide is found who had lost a fortune at the tables. Croker's place was on a thoroughfare, and if any one wished to commit suicide on account of losses at his place he would go where he was less likely to be observed. At any rate there were no disagreeable happenings whatever till that one occurred which drove him out of the gambling business.

A young Scotchman, Donald Adair, on coming of age came over the water to see America before settling down on his estate and marrying the daughter of a neighboring laird. He was very much in love with the girl and was contemplating a happy life. On reaching New York he found a friend to show him the town, and among other places, this friend took him into Croker's gambling rooms. They were sumptuously furnished, and an elaborate supper with choice wines was on a buffet. Adair, to pay for his supper, concluded to lose a dollar or two and lost a hundred before leaving the place.

The next day he went back to get a return of $98 and lost a thousand. And so it went on, losing, winning, losing, winning, till all his letter of credit called for was used up. Then he drew all the cash that could be raised on his estate and one night walked away from the den of iniquity without a shilling in the world. But before leaving he said to Croker:

"Look out for me tomorrow night. I have an idea that I may win all this money back."

Croker says that when he said this he looked at him in a way that froze the marrow in his bones.

By this time the telephone had come into use, and Croker conceived the idea of doing some business over it with persons too timid or too eminently respectable to come to his rooms. Of course whoever played over the wire sent a person to see to his interests.

About an hour after Adair had left Croker a ruined man a messenger came into the place with $50 in gold and left it with the proprietor. A moment later the latter received word by telephone that the person who had sent the gold would like to play roulette over the phone. Croker went into the private room and asked who the party was. The answer came back that it was Adair. Croker shrugged his shoulders. Having won everything Adair had, he had hoped that he had got through with him. But he couldn't refuse to play and asked Adair who would represent him. Adair named one of the employees, Riley, adding that he would give him 10 per cent of any winnings he might make. Riley was called in, and the game began.

Adair won from the start. True, he would occasionally lose, but his losses were so small in proportion to his winnings that the preponderance was very largely in his favor. Every time he gained a good sum he gave directions that his representative should deduct 10 per cent of it. This kept Riley in his interest and insured his getting his winnings. But after awhile those winnings accumulated so largely that Croker asked Riley, taking care to speak in a whisper, that he might not be heard over the wire, to go back on his principal and report losses instead of winnings, offering him a large percentage to do so. Riley consented, and the next large sum Adair won he wired that it had been a loss.

"For that lie I will make you pay dearly," came over the wire in a voice that struck both men with terror.

The game went on, and presently Adair left his winnings on a number that paid 3 for 1, and every time the ball spun it won for him. Croker played until he dared go no further, then telephoned that he had finished for that night. No reply came to this, and he asked what he should do with Adair's winnings. Adair must have left the phone, for not a whisper came back.

"I don't like this business," Croker said to Riley. "You take his pile and turn it all over to him when he calls for it."

Riley scooped up the winnings, and Croker went home very much rattled. The next morning when he took up the paper he saw an account of the suicide of Donald Adair. He had gone directly to his hotel from Croker's, stopped the doors and windows with the bedclothes and turned on the gas.

This is the story as Croker tells it. Riley only knows what passed in the roulette room. Nobody believes the yarn, of course. But how comes it Croker was driven out of a lucrative business for no other cause and has been a man of shattered nerves ever since?

Anyway, the doctors can't explain it.

IT IS KNOWN FROM COAST TO COAST

DAYTONA

The Most Beautiful Winter Resort in the World

Watch It Grow

Watch it through the colums of The Daytona Gazette-News. It is published every Saturday the year 'round. More than a million dollars in improvements in Daytona and vicinity have been made during the past year and many large undertakings are laid out for the coming season, and you will want, of course, to keep abreast with the progress of the community

It gives you more local news than all local papers of Volusia combined. Many of the little personals about persons with whom you are acquinted will interest you

READ

The Gazette-News

$1.50 A YEAR

If you want the news right up to the minute subscribe for the live wire local newspaper published during the tourist season

The Daytona Daily News

It gives all the local news and important

TELEGRAPHIC NEWS OF THE WORLD

Mail it to your folks back home. 50 cents a month, postage paid.

Doings at Daytona Beach

A large party of young people, chaperoned by Mr. and Mrs. W. N. Wilmington, returned Tuesday afternoon from a week's camping trip up Dulow creek. The members of the party, including Mr. and Mrs. Wilmington, were Messrs. Gil, Sparks, Stafford, Courtney and Hutchinson, Mrs. Dickint, Mrs. Wilmington's sister, Misses Grace and Ruth Keating, Fay Stewart, Gertrude Randall. The Holland boat, Chequita, with another boat in tow, carried the first relay of campers, who were later joined by the others, who made the trip by auto for the week's end outing.

Cary D. Landis, president of the East Coast State Bank was over from the county seat Tuesday attending the director's meeting.

Mr. and Mrs. James Hanlon of Brooklyn, N. Y., are here on a visit to Mrs. Hanlon's parents, Dr. and Mrs. John F. Mortiner, on Peninsula drive.

Mr. and Mrs. R. H. Glover and young grandson arrived from Greensboro, Ky., this week and are occupying their winter home on Hollywood avenue.

Mrs. Catharine Coont of Traverse City, Mich., arrived Saturday and has taken rooms with Mrs. Catharine Hunch for the month. Mrs. Coont has spent a couple of winters in Daytona and Daytona Beach, and is a personal friend of Mr. and Mrs. Trout, property holders and regular winter visitors in Daytona.

Miss Bowers' father and mother have joined her on the Iowa flat on Cocoa street.

Arrivals at the White House: E. Arthur and wife, Buffalo, N. Y.; S. G. Young and wife, Lansing, Mich.; J. W. Aldous and daughter, Shenandoah, Va.; A. W. Schantz and family, Ann Arbor, Mich.; W. L. Whistler and wife, Cleveland, Ohio; A. P. Carter and wife, Columbus, Ind.

The usual Saturday evening card party was well attended, Mrs. Dudley of Philadelphia carried off first prize and the consolation was given to Mr. Aber of Lansing, Mich. Mrs. Whistler of Philadelphia, a second guest, is a fine singer and her music is affording great pleasure to the patrons of the White House, in the parlor of which she is very generous.

Mr. and Mrs. Jos. Ecker of Chagrin Falls, Ohio, have several rooms with Mr. and Mrs. Pickett, on Oceana avenue.

H. F. Stillman has had a sidewalk extended along his property on Halifax avenue, a very acceptable improvement, especially to the residents on the east side of the avenue.

Mrs. E. M. VanVolkenburg and daughter, Dorothy, of Chagrin Falls, O., arrived last week and are located with Mr. and Mrs. Harry A. Hines, on Palmetto street.

Mrs. Sargent, who is located on Peninsula drive, has been engaged by the Baptist church of Daytona as musical director and soloist and Mrs. M. C. Brooks as organist.

Mrs. V. D. Adam, who with her sister, Miss Dean, is conducting the new hotel, Volusia, on Ocean avenue, was taken to Dr. Kluck's hospital for treatment Sunday.

Mrs. S. N. Sulsh and Mrs. O. S. Gore, who came down with a party from Chagrin Falls, O., are located at the Beach house on Buchanan avenue.

Mrs. E. M. McKibben arrived Monday with her maid from Jackson, Ga., and is a guest at the Seaside Inn. Among other arrivals for the day were, Mrs. A. W. Lane, Macon, Ga.; E. B. Patterson and wife and Mrs. Ellen Lawrence, Cleveland, O.; S. S. Fair and family, Delaware, O.; R. M. Mason, Kentucky.

Mr. Osborn arrived Sunday from Michigan and is located at the Horton house.

Mr. and Mrs. Ed. Flower, Mrs. Emma Freeman and Miss Hallgarte are planning a trip to the coast some next month. Mr. Flower wrote in to secure reservations for January but all had been taken.

The Methodist church choir of Daytona Beach has accepted an invitation to furnish the music Thursday and Friday evenings of the Epworth League conferences, which is to be held in Daytona this week.

A. J. Beardsley's cottages Nos. 1 and 4, have been taken within the past week; Mr. and Mrs. Quilling of Cleveland, O., occupying the first and Mr. and Mrs. Clement and daughter of Springfield, Ill., occupying No. 4. Mr. Barber is with Mr. and Mrs. Quilling.

Mrs. Pulsifer, winter visitor, has taken rooms in the Philip house on Grandview avenue.

Recent arrivals at the Flanhurst are Mr. and Mrs. Dudley Campbell of Schenectady, N. Y., and Mr. and Mrs. Chas. King, of Connecticut.

R. M. McNeal, a prominent business man of Marietta, Ga., arrived Monday and is guest at the Seaside Inn.

Mr. and Mrs. Hockman, Jr., and family, who have been enjoying a two months visit with his parents, Mr. and Mrs. W. F. Hockman, on Halifax avenue, left Tuesday on their return to Fort Plain, N. Y.

Ex-Senator J. H. Hopkins, wife and daughter, Miss Isabella, arrived last week from Hampshire, Ill., and are located in their cottage on South Palmetto street.

Jos. Gibb, who was located on Cocoa street, has this week secured rooms at the Wilson apartment house on Buchanan avenue.

Mrs. J. F. Jobbins stopped off here Friday for couple of days on a trip from Jacksonville further South in the interest of the children's home in that city.

"The Arcada moving picture theater is now open and showing nothing but the best pictures obtainable.

MRS. JAMES REYNOLDS

James D. Reynolds, who was a member of the tariff board, recently married Mrs. Charles Beatrice of Mobile, Ala.

HER DINING ROOM FURNITURE

How the Kind-Hearted and Gifted Rose Bonheur Helped a Young Wife.

"We are not business for nothing," Rose Bonheur once wrote to jarring affection to her brother Isidore; and in truth the wonderful, quaint, boyish little woman, with her bright eyes, cropped curls and heavy ways was almost more a brotherly chum than a sister to the "Isidore" whom she so dearly loved. Much of the time on her country estate, in her studio and among her animals, will and tame, she wore the masculine costume which her manner of life required, to wear which she had—with no other woman, a famous explorer and archaeologist—received express permission from the French government. Yet this very mannish little person was far from unwomanly in her sympathies; and her latest biography records a pretty faithful rebuke to her friend, Joseph Verdier, the landscape painter.

"One evening she was dining with me and some friends. Among the friends was a young lady recently married, who gave us an account of the furnishing of her house. All the rooms were furnished except the dining room; for this last her husband could not yet give her the money, and she was compelled to hold her little receptions in her sleeping room.

"After dinner Rosa asked me for a large sheet of drawing paper, and while we were talking she sketched a delightful hunting scene, which she signed with her full name. Then, under cover of a general conversation on sports, while tea was being served, she approached the young wife, and said to her:

"'Take this picture to Tuileries on your return to Paris and he will give you at least 1,200 francs for it. . . . Then you will be able to furnish your dining room.'"—Youth's Companion.

Amorities.

"I've just been introduced to Professor Smythe; such a charming man to talk to! He doesn't make one feel a fool, in spite of his cleverness." "Ah, my dear, but that's because of his cleverness."—Punch.

Antigonus.

Maud—What kind of a man did Captain Harry? Dagotte—The kind who can come home from Europe with money in his pocket.

Substitute for Cotton.

Nettle stems are being used as a substitute for cotton.

ADVANCE OF AVIATION.

Perfection of the Motor and the Education of the Bird Man.

What seems to have been overlooked in discussing the development of the aeroplane is the education of the aviator himself. As time ago did not knock what could be done with the new toy. I remember distinctly, only an flat back as 1910 at Belmont park, the aviators would look up at the flags over the hangars and if they were observed an more than a breeze of wind they refused to take the air. Nowadays a flier must be poor indeed if he cannot manage to handle his machine in a thirty mile wind, while a good week flights have been made in winds averaging a velocity of a mile a minute or greater.

The remarkable advance of aviation, therefore, is really due not so much to the development of the aeroplane itself, either mechanically or aerodynamically, as to the perfection of the motor and the education of the aviator. There is no question but what an aviator of today could take one of the machines made in 1909 and do "stunts" which were not thought possible at the time the machine was constructed.

Aviators have learned more about the invisible air currents and the possibilities of their machines and have become more and more daring as time went on. Furthermore, as soon as competition appeared and one aviator was placed against another each one was goaded on to take greater and greater risks. This process developed the exhibition bird man as you see him today. He is a flier who will navigate in any wind and will alter from and alight upon almost any field.

And the remarkable part of it all is that the accidents are so few in view of the large number of men flying and the enormous distances covered. The death roll is as much (because) largely because upon the addition of every new aviator the newspapers republish the entire list. If this were done in the case of railroad accidents or accidents of all sorts the papers would have to issue large extra editions upon the occasion of each fatality.—Earle L. Ovington in Engineering Magazine.

CLOTHES OF THE FUTURE.

They May Be Made of Stone, Iron, Glass or Paper Fabrics.

Clothes without shearing the sheep or plucking the cotton plant are ready for us whenever we get ready for them.

Stone, iron, glass and paper supply the materials, and silk and jute are wool, cotton and silk, some of them available by putting them in the fire, some of them unremovable and others so cheap they may be thrown away when soiled.

Glass makes beautiful dress goods, colors to please and shown and sparkle all their own. The Russians are manufacturing a fabric of "a filamentous stone from the Siberian mines," dust proof as well as free of the milk, practically indestructible, for which the furnace is the laundry. Iron cloth is in common use, that formidable looking material used in stiffening coal cellars.

"Linoleum wool" is made in the electric furnace. Clothes of this material cost about the price of fine silk gloves and are as flexible as clothing made of sheep's wool. An English manufacturer is making a fabric of old ropes. Japanese towels during the war with Russia proved that paper clothes are serviceable and warmer than those of cloth. English, French and German manufacturers are turning out paper dressing gowns and bath robes. Even gloves, which may be charged many times, are made of paper.—Exchange.

A Cultured Rat Catcher.

Professor Leslie Ranck, who recently was appointed federal rat catcher—a new position, by the way—is a chemist, a graduate of Heidelberg, and has given months through his county to old whole districts of the disease carrying rodents. He contributed to clear the capital at Washington of rats, mice and other vermin and is making good. Professor Ranck came to this country unable to speak more than a few words of English. Despite his education and training he nearly starved before he could find work.

A Fresh Guidepost.

At Dorking, Surrey, England, there has just been erected a post for the guidance of travelers which is certainly unique. It gives directions in such distant places as John O'Groat's and Land's End, while one finger indicates the way to Paris. On the top of the post is a model of a biplane, while on the three principal arms are fixed replicas in miniature of a racing motor car, a motorcycle and a monoplane.

Pushing Out the Army Mule.

The army is being motorized, according to Captain E. A. Williams, quartermaster of the United States army. He says that the mule, which has been so important to the army as an auxiliary in the rear, increasingly is to be supplanted by the auto truck. "We will have motor trucks in all the depots, etc., and by night we will have the motor truck to be used for the engine and of the army ambulance."

Wind Pulsifers.

Every one knows, of course, that potatoes have eyes, but it may be news that they are sometimes afflicted with blindness. A recent publication of an English agricultural authority informs the question that some potatoes are afflicted with blindness and says the disease is due to the action of the temperature destroying the eyes of tubers, making them worthless for seed.

INTERESTING RIDES AND DRIVES

POINTS WORTH VISITING

OCEAN BEACH—excellent bathing beach for 10 miles and south 3 miles to Hospital inlet and Government lighthouse at Tom Park. The beach is the most beautiful in the world.

BIRDS, KNOX & BIRD GRAND GROVE—18 miles, via Orange City, one of the largest groves in Volusia county and a well worth seeing; can be reached by horse over fairly good road; can also be reached by boat.

NUMBER NINE ORANGE GROVE—A large grove, passed on the way to the Boat, Knox & Bird grove, is 11 miles from Daytona.

NEW SMYRNA—16 miles from Daytona, over an excellent hard surface road; this drive is said to be the prettiest in the state. At New Smyrna are the ruins of an ancient fort and other historic spots, left by the colony of Andrew Turnbull.

OLD SPANISH MISSION—3 miles west of New Smyrna, reached by motor over good road. This was the place in which religious instruction was given to the Indians, but by many it is considered that this is the church built by Orange Rose on his ground, supposed to be America. The silver is still extant, but at a later date the building was used as a sugar mill.

SPANISH SUGAR MILL—2 miles west of Port Orange and about 5 miles from Daytona; the machinery is still in a good state of preservation, although the mill is supposed to have been built and operated by the early Spanish settlers.

GOVERNMENT LIGHTHOUSE—At Ponce Park, 12 miles from Daytona, is reached by boat or by motor in the ocean beach.

MAMMOTH TREE—4 miles from Daytona, an enormous live oak; reached by motor over hard surfaced road.

DELAND—21 miles from Daytona, the county seat of Volusia county and seat of John B. Stetson, university; a very picturesque city; reached by motor over hard surfaced road.

SMYRNA RIVER—The scenic river of Florida; reached by motorists boats which leave Daytona daily and run to the navigable head of the Smyrna, 18 miles from the city. Occasionally a number of alligators may be seen in their native haunts. This is a trip to tourist should take.

DELIGN SPRINGS, 18 miles from Daytona; mammoth spring that throws out thousands of gallons of water a minute; a delightful bathing pool; and picturesque scenery. Spring is situated in an old plantation. Reached by motor over good road; a nice trip for a picnic party.

OAK HILL—Beside, 15 miles south of New Smyrna; several orange groves in the locality; reached by motor over hard-surfaced road.

ORMOND—six miles from Daytona; here is located the Ormond hotel and a pretty town; nearby are the ruins of Spanish sugar mills.

TURTLE MOUND—18 miles south of Daytona; reached by boat; a mammoth mound of oyster shells supposed to have been left by a prehistoric race of people. Pottery and other antiquities have been discovered in excavating the shell.

FORT ORANGE—an attractive spot 6 miles south of Daytona, can be reached by motor over hard-surfaced road; or the trip can be made by the boat and then crossing the Halifax river at the Port Orange bridge, the return can be made on the ocean beach.

CLARENDON HOTEL LINDEN—4 miles south of Daytona and Clarendon hotel, of the Ford Clarendon, is Seabrook; the hotel is now in good condition. The Ford Clarendon hotel, the Clarendon of Daytona, is the only hospital which tourist hotel in the north.

GENERALLY, you can motor in any direction from Daytona and find glades and objects of interest which your driver can explain to you. There are many hammock drives, the spring expansion, time's visitor will greatly enjoy.

IT IS KNOWN FROM COAST TO COAST

DAYTONA

The Most Beautiful Winter Resort in the World

Watch It Grow

Watch it through the colums of The Daytona Gazette-News. It is published every Saturday the year 'round. More than a million dollars in improvements in Daytona and vicinity have been made during the past year and many large undertakings are laid out for the coming season, and you will want, of course, to keep abreast with the progress of the community

It gives you more local news than all local papers of Volusia combined. Many of the little personals about persons with whom you are acquinted will interest you

READ

The Gazette-News

$1.50 A YEAR.

If you want the news right up to the minute subscribe for the live wire local newspaper published during the tourist season

The Daytona Daily News

It gives all the local news and important

TELEGRAPHIC NEWS OF THE WORLD

Mail it to your folks back home. 50 cents a month, postage paid.

Doings at Daytona Beach

A large party of young people, chaperoned by Mr. and Mrs. W. N. Wilmington, returned Tuesday afternoon from a week's camping trip up Bulow creek. The members of the party, including Mr. and Mrs. Wilmington, were Messrs. Old, Sparks, Maxfield, Courtney and Hutchinson, Mrs. Dickhut, Mrs. Wilmington's sister, Misses Grace and Ruth Keating, Fay Stewart, Gertrude Randall. The Holland boat, Chequita, with another boat in tow, carried the first relay of campers, who were later joined by the others, who made the trip by auto for the week's end outing.

Cary D. Landis, president of the East Coast State Bank was over from the county seat Tuesday attending the director's meeting.

Mr. and Mrs. James Hamlon of Brooklyn, N. Y., are here on a visit to Mrs. Hamlon's parents, Dr. and Mrs. John F. Morrisey, on Peninsula drive.

Mr. and Mrs. R. H. Glover and young grandson arrived from Owensboro, Ky., this week and are occupying their winter home on Hollywood avenue.

Mrs. Catharine Conat of Traverse City, Mich., arrived Saturday and has taken rooms with Mrs. Catharine Bunch for the month. Mrs. Conat has spent a couple of winters in Daytona and Daytona Beach, and is a personal friend of Mr. and Mrs. Trout, property holders and regular winter visitors in Daytona.

Miss Stevens' father and mother have joined her at the Iowa flat on Coates street.

Arrivals at the White House: E. Arthur and wife, Buffalo, N. Y.; S. G. Young and wife, Lansing, Mich.; J. W. Aldens and daughter, Shenandoah, Va.; A. W. Schurtz and family, Ann Arbor, Mich.; W. L. Webster and wife, Cleveland, Ohio; A. P. Carter and wife, Columbus, Ind.

The usual Saturday evening card party was well attended, Mrs. Dudley of Philadelphia ,carried off first prize and the consolation was given to Mr. Aber of Lansing, Mich. Mrs. Wharton of Philadelphia, a season guest, is a fine singer and her music is affording great pleasure to the patrons of the White House, in the matter of which she is very generous.

Mr. and Mrs. Jos. Baster of Chagrin Falls, Ohio., have secured rooms with Mr. and Mrs. Pickett, on Orange avenue.

H. Y. Stillman has had a sidewalk extended along his property on Halffax avenue, a very acceptable improvement, especially to the residents on the east side of the street.

Mrs. E. M. VanValkenbury and daughter, Dorothy, of Chagrin Falls, O., arrived last week and are located with Mr. and Mrs. Harry A. Horn, on Palmetto street.

Mrs. Sargent, who is located on Peninsula drive, has been engaged by the Baptist church of Daytona as musical director and soloist and Mrs. M. C. Brooks as organist.

Mrs. V. D. Ames, who with her sister, Miss Dean, is conducting the new hotel, Volusia, on Ocean avenue, was taken to Dr. Klock's hospital for treatment Sunday.

Mrs. R. N. Smith and Mrs. O. S. Gore, who came down with a party from Chagrin Falls, O., are located at the Branch house on Seabreeze avenue.

Mrs. E. M. McKibben arrived Monday with her maid from Jackson, Ga., and is a guest at the Seaside Inn. Among other arrvials for the day were, Mrs. A. W. Lane, Macon, Ga.; E. B. Patterson and wife and Mrs. Ellen Laurence, Cleveland, O.; S. S. Blair and family, Deleware, O.; R. M. Manson, Kentucky.

Mr. Osborn arrived Sunday from Michigan and is located at the Harroun house.

Mr. and Mrs. Ed. Pierce, Mrs. Emma Freeman and Miss Blakeslee are planning a trip to the canal zone next month. Mr. Pierce wrote to secure reservations for January but all had been taken.

The Methdosit church choir of Daytona Beach has accepted an invitation to furnish the music Thursday and Saturday evenings for the St. Johns river conference, which is being held in Daytona this week.

A. J. Beardsley's cottages Nos. 3 and 6, have been taken within the past week; Mr. and Mrs. Quilling of Cleveland, O., occupying the first and Mr. and Mrs. Constant and daughter of Springfield, Ill., occupying No. 6. Mr. Barber is with Mr. and Mrs. Quilling.

Mrs. Putnam, winter visitor, has taken rooms in the Finley house on Grandview avenue.

Recent arrivals at the Pinehurst are Mr. and Mrs. Dudley Campbell of Schenectady, N. Y., and Mr. and Mrs. Chas. King, of Connecticut.

R. M. McNeal, a prominent business man of Marietta, Ga., arrived Monday and is guest at the Seaside Inn.

Mr. and Mrs. Bleekman, Jr., and family, who have been enjoying a two month's visit with his parents, Mr. and Mrs. W. F. Bleekman, on Halifax avenue, left Tuesday on their return to Fort Plain, N. Y.

Ex-Senator J. H. Backus, wife and daughter, Miss Dorothy, arrived last week from Hampshire, Ill., and are occupying their cottage on South Palmetto street.

Mrs. Cobb, who was located on Coates street, has this week secured rooms at the Willson apartment house on Seabreeze avenue.

Mrs. J. F. Dobbins stopped off here Friday for couple of days on a trip from Jacksonville farther South in the interest of the children's home in that city.

*The Arcade moving picture theater is now open and showing nothing but the best pictures obtainable.

MRS. JAMES REYNOLDS

James B. Reynolds, who was a member of the tariff board, recently married Mrs. Charles Hearine of Mobile, Ala.

HER DINING ROOM FURNITURE

How the Kind-Hearted and Gifted Rosa Bonheur Helped a Young Wife.

"We are not brothers for nothing," Rosa Bonheur once wrote in jesting affection to her brother Isidore; and in truth the wonderful, quaint, boyish little woman, with her bright eyes, cropped curls and breezy ways was almost more a brotherly chum than a sister to the "Dodore" whom she so dearly loved. Much of the time on her country estate, in her studio and among her animals, wild and tame, she wore the masculine costume which her manner of life required, to wear which she had—with one other woman, a famous explorer and archeologist—received express permission from the French government. Yet this very mannish little person was far from unwomanly in her sympathies; and her latest biography records a pretty incident related by her friend, Joseph Verdier, the landscape painter.

"One evening she was dining with me and some friends. Among the friends was a young lady recently married, who gave us an account of the furnishing of her house. All the rooms were furnished except the dining room; for this last her husband could not yet give her the money, and she was compelled to hold her little receptions in her sleeping room.

"After dinner Rosa asked me for a large sheet of drawing paper, and while we were talking she sketched a delightful hunting scene, which she signed with her full name. Then, under cover of a general conversation on music, while tea was being served, she approached the young wife, and said to her:

"'Take this picture to Tedesco on your return to Paris and he will give you at least 1,500 francs for it. . . . Then you will be able to furnish your dining room.'"—Youth's Companion.

Amenities.

"I've just been introduced to Professor Smythe; such a charming man to talk to! He doesn't make one feel a fool, in spite of his cleverness." "Ah, my dear, but that's because of his cleverness."—Punch.

Ambiguous.

Maud—What kind of a man did Caroline marry? Beatrix—The kind who can come home from Europe with money in his pocket.

Substitute for Cotton.

Nettle stems are being used as a substitute for cotton.

ADVANCE OF AVIATION.

Perfection of the Motor and the Education of the Bird Man.

What seems to have been overlooked in discussing the development of the aeroplane is the education of the aviator himself. At first man did not know what could be done with his new toy I remember distinctly, only so far back as 1910 at Belmont park, the aviators would look up at the flags over the hangars and if they were stirred by more than a breath of wind they refused to take the air. Nowadays a flier must be poor indeed if he cannot manage to handle his machine in a thirty mile wind, while a good many flights have been made in winds having a velocity of a mile a minute or greater.

The remarkable advance of aviation, therefore, is really due not so much to the development of the aeroplane itself, either mechanically or aerodynamically, as to the perfection of the motor and the education of the aviator. There is no question but what an aviator of today could take one of the machines made in 1908 and do "stunts" which were not thought possible at the time the machine was constructed.

Aviators have learned more about the invisible air currents and the possibilities of their machines and have become more and more daring as time went on. Furthermore, as soon as competition appeared and one aviator was placed against another each one was goaded on to take greater and greater risks. This process developed the exhibition bird man as you see him today. He is a flier who will navigate in any wind and will arise from and alight upon almost any field.

And the remarkable part of it all is that the accidents are so few in view of the large number of men flying and the enormous distances covered. The death roll is so much discussed largely because upon the addition of every new martyr the newspapers republish the entire list. If this were done in the case of railroad accidents or accidents at sea the papers would have to issue large extra editions upon the occasion of each fatality.—Earle L. Ovington in Engineering Magazine.

CLOTHES OF THE FUTURE.

They May Be Made of Stone, Iron, Glass or Paper Fabrics.

Clothes without shearing the sheep or plucking the cotton plant are ready for us whenever we get ready for them.

Stone, iron, glass and paper supply the materials, soft and pliable as woolens, cottons and silks, some of them washable by putting them in the fire, some of them unwearoutable and others so cheap they may be thrown away when soiled.

Glass makes beautiful dress goods, colors to please and sheen and sparkle all their own. The Russians are manufacturing a fabric of "a filamentous stone from the Siberian mines," flexible as any product of the mills, practically indestructible, for which the furnace is the laundry. Iron cloth is in common use, that horsehair looking material used in stiffening coat collars.

"Limestone wool" is made in the electric furnace. Clothes of this material cannot be damaged by fire or grease and are as flexible as clothing made of sheep's wool. An English manufacturer is making a fabric of old ropes. Japanese troops during the war with Russia proved that paper clothes are serviceable and warmer than those of cloth. English, French and German manufacturers are turning out paper dressing gowns and bath robes. Even gloves, which may be cleaned many times, are made of paper.—Exchange.

A Cultured Rat Catcher.

Professor Louis Hirsch, who recently was appointed federal rat catcher—a new position, by the way—is a chemist, a graduate of Heidelberg, and has grown wealthy through his ability to rid whole districts of the disease carrying rodents. He contracted to clear the capitol at Washington of rats, mice and other vermin and is making good. Professor Hirsch came to this country unable to speak more than a few words of English. Despite his education and training he nearly starved before he could find work.

A Freak Guidepost.

At Bromley, Kent, England, there has just been erected a post for the guidance of travelers which is certainly unique. It gives directions to such distant points as John O'Groat's and Land's End, while one finger indicates the way to Paris. On the top of the post is a model of a biplane, while on the three principal arms are fixed replicas in miniature of a racing motorcar, a motorcycle and a monoplane.

Pushing Out the Army Mule.

The army mule is doomed, according to Captain E. A. Williams, quartermaster of the United States army. He says the animal, which has been as important to the army as ammunition in the past, eventually is to be supplanted by the auto truck. "We will gradually put trucks in as the mules die, and in eight or nine years the trucks will be in and the mules out of the army service."

Blind Potatoes.

Every one knows, of course, that potatoes have eyes, but it may be news that they are sometimes afflicted with blindness. A recent publication of an English agricultural authority makes the assertion that some potatoes are afflicted with blindness and says the disease is so called on account of its completely destroying the eyes of tubers, making them worthless for seed.

INTERESTING RIDES AND DRIVES

POINTS WORTH VISITING

OCEAN BEACH—excellent motoring north for 10 miles and south 12 miles to Mosquito inlet and the Government lighthouse at Ponce Park. The beach is the most magnificent in the world.

BEED, KNOX & BEED ORANGE GROVE—18 miles, via Ormond, is one of the largest groves in Volusia county and is well worth seeing; can be reached by motor over fairly good road; can also be reached by boat.

NUMBER NINE ORANGE GROVE—a large grove, passed on the way to the Beed, Knox & Beed grove, is 12 miles from Daytona.

NEW SMYRNA—16 miles from Daytona, over an excellent hard surface road; this drive is said to be the prettiest in the state. At New Smyrna are the ruins of an ancient fort and other historical spots, left by the colony of Andrew Turnbull.

OLD SPANISH MISSION—2 miles west of New Smyrna, reached by motor over good road. This mission is without authentic history but by many it is contended that this is the church built by Columbus on his second voyage to America. The altar is still extant, but at a later date the building was used as a sugar mill.

SPANISH SUGAR MILL—2 miles west of Port Orange and about 8 miles from Daytona; the machinery is still in a good state of preservation, although the mill is presumed to have been built and operated by the early Spanish settlers.

GOVERNMENT LIGHTHOUSE—at Ponce Park, 12 miles from Daytona is reached by boat or by motor on the ocean beach.

MAMMOTH TREE—4 miles from Daytona; an abnormally large tree; reached by motor over hard-surfaced road.

DELAND—25 miles from Daytona; the county seat of Volusia county and seat of John B. Stetson university; a very picturesque city; reached by motor over hard surfaced road

TOMOKA RIVER—The scenic stream of Florida; reached by excursion boats which leave Daytona daily and run to the navigable head of the stream, 26 miles from the city. Generally a number of alligators may be seen in their native haunts. This is a trip no tourist should miss.

DELEON SPRINGS, 28 miles from Daytona; mammoth spring that throws out thousands of gallons of water a minute; a delightful bathing pool, and picturesque scenery. Spring is situated in an old plantation. Reached by motor over good road; a nice trip for a picnic party.

OAK HILL—hamlet, 10 miles south of New Smyrna; several orange groves in the locality; reached by motor over hard-surfaced road.

ORMOND—six miles from Daytona; here is located the Ormond hotel and a pretty town; nearby are the ruins of Spanish sugar mills.

TURTLE MOUND—26 miles south of Daytona; reached by boat; a mammoth mound of oyster shells supposed to have been left by a prehistoric race of people. Pottery and other antiquities have been discovered in excavating the shell.

PORT ORANGE—an attractive town 6 miles south of Daytona, can be reached by motor over hard-surfaced road; or the trip one way may be made by the road and crossing the Halifax river on the Port Orange bridge, the return can be made on the ocean beach.

CLARENDON GOLF LINKS—2 miles from Daytona and immediately north of the Hotel Clarendon at Seabreeze; the links are now in good condition. The Hotel Clarendon bears the distinction of being the only fireproof winter tourist hotel in the world.

GENERALLY, you may motor in any direction from Daytona and find places and objects of interest which your driver can explain to you; there are many by-roads through the sylvan vegetation that a visitor will greatly enjoy.

Professional Cards

DR. J. H. PIERSON
DENTIST
Exclusively for white people. CONRAD BLOCK Cor. Beach and Orange

J. P. ESCH, M. D.
PHYSICIAN AND SURGEON
Peninsula Drive DAYTONA BEACH
7th House South of M. E. Church
Telephone 186. Office hours 10-2 and 6-7 p.m.

DR. E. K. WALKER
Chiropractic Physician
Office: 101 South Beach St. and over Pendleton, Daytona Beach. Office hours in Daytona 10 to 12 and 1 to 5. Sundays 2 to 4 p. m. Office hours Daytona Beach, 9 to 9 a. m. Phone 187. Consultation Chiropractic Adjustments.

T. E. Fitzgerald E. F. Oates
FITZGERALD & OATES
ATTORNEYS and COUNSELLORS AT LAW
Special Facilities for Examining and Perfecting Land Titles.
Phone 18 Red Daytona, Fla.

DAYTONA DENTAL PARLORS
36 South Beach Street
ALL WORK GUARANTEED

DR. J. C. HERMAN
OSTEOPATH
Graduate under A. T. Still founder of the Science, Kirksville, Mo.
19th season in Daytona. Lady attendant.
Phone 40. 20 Volusia Ave.

DR. H. BENTLY HAYWARD
MECHANO THERAPIST
I treat all kinds of chronic ailments
Consultation Free. Hours 9 to 12 a. m. 1 to 5 p. m., 7 to 9 p. m.
Rooms 5 and 6, Conrad Block
230 S. BEACH STREET

D. D. & C. M. ROGERS
Civil Engineers
Daytona and Ft. Pierce, Fla.
Established 1905.

WM. B. JAMES, M. D.
DAYTONA BEACH, FLA.
Office One Block South of Postoffice
Office Hours { 10 to 12 a.m. and 1 to 5 p.m. and by appointment.
Special attention given to diseases of the nervous system.

Business Cards

JACOB ESPEDAHL
Contractor and Builder
Designer and Craftsman.
Superintends Construction of Buildings. Plans and Specifications on Short Notice.
DAYTONA, FLORIDA.

E. S. HALL
CONTRACTOR
ALL BRANCHES OF BUILDING.
221 Palmetto Avenue
Phone 21 Blue, during office hour, 4 to 5

McDonald's Boat Yard
Established 1883
C. M. McDONALD & SONS, Prop'rs
Railways. Boats Built, Repaired and Housed.

Ford Automobiles
Supplies and Accessories
MAGRUDER & DETRICK
Salesrooms and Repair Shop
DE LAND, FLA.

GEORGE WRAY
CONCERT TUNER, PIANO'S TUNED
P. O. Box 66. Warehouse: Earnest St.
DAYTONA, FLORIDA.

OAK, PALMETTO and ORANGE
Trees, Cherry Laurel Hedges, Boston and Maidenhair Ferns, Hibiscus and Shrubbery for Trimming. WM. EICK, Corner South and Beach Sts.

DRESSMAKING.
ROOM 8, CONRAD BLOCK.
Morning and Afternoon Frocks a specialty—Plain and Embroidered. Mission Sailor Suits, materials furnished $7.00 each.

OSCAR MICHAEL
CONTRACTOR
Filling and Grading. Heavy hauling a Specialty.

Seabreeze News

Mr. and Mrs. F. B. Laughlin and baby arrived the latter part of last week from Evansville, Ill, to occupy their beautiful home, Chimney Corner, on the ocean beach, University avenue. Mr. Laughlin's mother, Mrs. Mina Laughlin will arrive the first of February to visit with her son and family for the remainder of the season.

Mrs. Edwin Walker and her mother, Mrs. Hudspeth, were among the Friday arrivals, and are pleasantly installed in their handsome new home adjoining the Country clubhouse, which has just been completed. Dr. Walker, who is president of the Sontag Investment company, Seabreeze, will join his wife soon.

Mr. and Mrs. Bianchi, who arrived Friday from St. Louis, Mo., are at their winter home in North Halifax avenue, are receiving warm welcome from a large circle of friends. Mr. and Mrs. Bianchi have been with their daughter, Mrs. John Bronson, for more than a month past, who is now rapidly recovering from her very serious illness. Since the arrival of a little daughter, but does not expect to be in Seabreeze this season.

Wetherby cottage No. 2 was this week leased by C. F. Burgman to Mrs. Herman Oeckles, of Sheldon, N. D. She is accompanied by her son down who have entered the Seabreeze school.

C. M. Lewis who was here last winter with a party from Pennsylvania, is expected this week with another party, who will locate in Seabreeze.

C. F. Lund, who is generally considered a bureau of information by his neighbors and friends, on sale, crops and chickens, submits the following in answer to the question so often asked him, "Is chicken raising a money making proposition?" Number hens of the white leghorn strain laid 430 dozen eggs from August 1, 1911, to August 1, 1912, or 187 eggs each at a cost of $185 for food for the year. Eggs sold on an average of 35 2-3 cents per dozen, or $596.46 leaving a profit of $321.46, or $1.17 per hen. Time spent in the care of them is not accounted for in this statement.

Mr. and Mrs. H. G. Whitnett of Eustice, who have a cottage at Seabreeze the latter part of last week and bronze beach, were over for a short week also visiting their daughter, Mrs. L. Kipp and family at 118 So. Palmetto avenue.

Mr. and Mrs. F. W. Coale have arrived from Baltimore, Md., and are at their winter residence, formerly the Butler cottage on the beach.

The handsome residence at North Halifax avenue and Earl street, property of Miss Sarah Lund, was this week purchased by C. E. Coleman of Keene, N. H., and Luther Willis, through Keasey & Courtney.

Recent arrivals at the Geneva are O. F. Stanley, Chicago; A. Roberts, Minneapolis; Mr. and Mrs. Frank Gunther, Owensboro, Ky., the latter of whom have been with Mrs. Stengle for the past three seasons, Dr. S. Tylour and father, Caribou, Me. Miss Mary E. Nurse of Ithaca, N. Y., is visiting Dr. and Mrs. Messenger at their home on North Halifax avenue.

The Bignonia Venosata is again in full flower at Seminole lodge, the attractive home of Mr. and Mrs. C. F. Burgman, and in the admiration of all passers by. But Mrs. Burgman is proudest of her kitchen garden, the entire care and cultivation of which she has had in charge. Intensive is the work for the ground is not more than one-fourth of a small lot, yet in this limited acreage four rows of cabbages and lettuce well headed, peas, bearing tomatoes, ripening on thrifty climbing vines, peppers, asparagus, parsley, carrots and radishes in rotation crops, one or two of which have been used on the table. The celery, too, was omitted, is unusually fine and is now ready to board, for blanching, with every promise of successful maturity. Enjoying out door work, Mrs. Burgman took up gardening as an experiment, and is receiving the congratulations of her many friends on her success.

The following arrivals are noted at the Princess Issena: Mrs. Chas. Patterson and two sons, Miss Sharfer, St. Paul, Minn.; Geo. W. Gardner, St. Paul, Minn.; Alfred G. Norris, Jersey City, N. J.; Mrs. F. L. Ewing, Hartford, Ill. and son Howard; Mrs. Robt. M. Chesebrough New York City; Mr. and Mrs. N. H. Conklin, Chas. Conklin, Atlanta, Ga.

Mrs. E. G. Stephens, who has been spending the week at her cottage on North Halifax avenue, returned Tuesday to Sanford.

Mr. and Mrs. M. Hanson and sister, Miss McChesney, of Glen Elyn, Ill., have taken and are occupying Mrs. Hosser's winter cottage on North Halifax avenue. Mrs. Hosser has taken rooms with Mrs. Godsmark.

The enrollment of new pupils in the Seabreeze schools has made a large increase since the holidays, and the various grades are in flourishing condition.

Mrs. F. A. Riverberg has been confined to the house for one week with a severe cold but is again improving after two relapses. In the meantime, her mother, Mrs. B. F. Wells, has been with her.

Fred A. Pottsinger, who sprained his left ankle Monday in alighting from an automobile on uneven ground is still confined to the house, but expects to be out and return to business before the week ends.

The San Souci club meeting, held at the home of Mrs. J. A. Coburn, was in charge of Mrs. C. H. Raynor and Mrs. W. H. Reed, who entertained the club with fine papers. Mrs. Raynor speaking on "Conservation of the Home" and Mrs. Reed on "Food Economics." Light refreshments were served at the social hour. Mrs. T. F. Evernden, who had tendered her resignation by letter, was present, coming down from Hastings for the day. The resignation was accepted with much regret by the club membe who greatly appreciate Mrs. Evernden's enthusiasm as a club worker.

A solo by Miss Flora Harland at the Baptist Mission Sunday services was greatly enjoyed by the congregation.

The Seabreeze high school students are training for a dramatic evening to be looked for an early date in February. The two short plays to be presented present contrasting pictures. The first, "A Quilting party of 1830," is introduced with a dance, the costumes and fun of "ye olden times." This is to be followed by "In Office Hours," a comedy in which a modern girl undertakes a physician's career and is full of rare humor. These two plays have been chosen as companion pictures—life in 1830-1913.

Mayor Baggott is now walking a little with the help of a cane. He made a trip to Daytona and attended the meeting of the council Monday evening.

Concrete an Old Story.

Rome was not built in a day, nor built as fast as Tannenbrunn, nor built in structural steel, but it turns out that most of Rome's mighty structures, temples, circuses, baths, aqueducts, were built in concrete, not reinforced with iron and steel, as we build now, but a good quality of sand, Rome and cement nevertheless. On this powerful central core of cement was fitted an ornamental facing of finest marble.

Georgia Syntax.

On account of not being able to get power and the copy for grand jury presentments was also late in reaching us, is the cause of us getting the paper out late this week.

A COLD BLOODED DUEL.

Instant Death Was Assured For One of the Contestants.

An extraordinary duel, which at the time created an immense sensation, was one in which the decision was arrived at not by swords or pistols, but by means of a deadly poison.

The men—who, it is hardly necessary to say, had fallen out over a lady—had left the arrangement of details to their seconds, and until they faced each other they did not know by what method they were to settle their differences.

One of the seconds was a doctor, and he had made up for the occasion four pack pellets, all identical in size and shape.

"In one of these," he said, "I have placed a sufficient quantity of prussic acid to cause the almost instantaneous death of any one who partakes it. We will decide by the toss of a coin which of you is to have first choice, and you will then proceed to swallow one of the pill until the poison shows its effects."

Two of the pellets were then taken as the toss had decided, but without any ill effect in each case.

"This time," said the doctor, speaking of the two pellets remaining, "you must both swallow the pill at the same moment."

The choice was again made, and in a few seconds one of the men lay dead on the grass.—Pall Mall Gazette.

CANARIES ARE NERVOUS.

And They Dread Mice That Like to Steal Their Bird Seed.

One of the common troubles with canaries and one that few bird owners realize is that of nervousness. The nervous system of a canary is as highly sensitive as that of a delicate woman. Any sudden shock to their senses, whether of sight or sound, is liable to throw them into convulsions, and often result in death. An old bird dealer mentions a frequent but rarely known cause of sickness and even death among the little creatures.

"I had two canaries," he said, "that for some reason I could not discover fell into a frightfully nervous state and started to pine away. I doctored them but all the remedies known to birdlore, but the poor creatures continued to droop in dismal decline. At last I discovered the trouble. It was mice.

"Mice are as fond of bird seeds as canaries themselves. In the darkness of the night the mice would creep through the bars of the cage and devour the seeds, while the poor little canaries sat above shivering themselves into a state of nervous prostration from the very terror of the monsters below. I removed the cage to a position where the mice could not get at it, and my pets rapidly recovered."—New Orleans States.

One Sin of Housekeeping.

The ultimate sin of the housekeeping code is straightening things out in a desk or on a table. When I depart from my quarters in the morning my sitting room table looks self possessed and homelike, bearing three pale trays and five books, matches, a pipe, a can of tobacco, papers, magazines, pencils, pens, a letter or two, a bottle of ink and maybe a necktie or so. A place for everything and everything just where it ought to be easy to reach or thereabouts. But, alas, on return, what a stack that table is in. The books have been put back on the shelves, the pale trays mobilized, pen and pencils arranged in orderly rows, neckties stuck away in a drawer and the letters pinned in the most conspicuous place with those continuing bills uppermost.—Toledo Blade.

Pliny's Jewel Stories.

Pliny declared that a diamond was so hard that if placed on an anvil and struck with a sledge hammer it would give back a blow of such force as to shiver both anvil and hammer to splinters. Another of the wonderful tales states that "on the state of the island of Cyprus there was a stone from having eyes formed of emeralds, which stone so brightly shone that all the snakes hideously frightened away. The fisherman accordingly pulled the stone side out and put in glass eyes instead, whereupon the wise fishes became bolder and returned to their wonderful nests."

His Income.

"They say you get 150 marks a month. I can't believe it. Tell me how."

"I get 110 marks salary; then I don't pay my rent, 40 marks; that's 150 marks; I owe the milkman 30 marks, that's 180 marks; my butcher 40 marks, 220 marks, and every month I raise 30 marks out of my friends, making an income of 220 marks a month!"—Fliegende Blatter.

Strychnine!

"Say, Maria, have you noticed how this infernal cat jumps to my lap every time I sit down to read?"

"Yes. Well, I suppose the poor thing is fond—"

"Well, the next time I go to the drug store I'll get something that's far tired fellow."—St. Louis Post-Dispatch.

An Ancient Inspiration.

Artist—Here's a cute little inspiration that I thought worthy of preservation in oils.

Editor (after a hasty glance at the sketch)—Why, I've always supposed that little inspiration was preserved in oil.—Cleveland Plain Dealer.

The Riddle.

His Daughter—Papa, did you know mamma long before you married her? Her Father—Just between you and me, my dear, I don't know her yet.—Chicago News.

REAL ESTATE INFORMATION
Bureau Give us herself what you want, and what it costs you to live in Volusia County. We furnish a personal interview.
STILLMAN & BAILEY,
133 Volusia Ave. Phone 152 Black

WILCOX
WATER COLOR PAINTINGS and Frames
OF FLORIDA SCENES
From 25c. Up. No Extra Charge for Packing Ready to Mail
128 SOUTH BEACH STREET

M. F. BLITCH & SON
Dealers in Wholesale and Retail
Salt Water Fish
AND INDIAN RIVER OYSTERS
107 North Beach Street
Foot Central Bridge DAYTONA, FLA.

ORANGE GROWERS

MUNROE & STEVENS
ORANGE and GRAPEFRUIT GROWERS
OF VOLUSIA COUNTY, FLORIDA.
Orders for Tourist's Box Trade Solicited
Office just south of Magnolia Hotel
Phone 147.

Moundgrove Oranges and Grapefruit.
Best grown. Grove on Mt. Angelus Avenue, north Bond to drive south. Take car to Mt. Angelus.
Beed, Knox and Beed Company
BELOW POMPONIO.

YOUR VISIT TO FLORIDA
is not complete unless you visit the beautiful
POINT GROVE
Situated 21 miles from Daytona on the New Smyrna road. There you can get oranges and grapefruit of the best quality by the dozen or box. We make a specialty of the tourist box trade.
Frank J. Nordmann, Lessee, New Smyrna, Fla

ATLANTIC COAST LINE.

THE STANDARD RAILROAD OF THE SOUTH

Best Service to the East

FOUR DAILY TRAINS TO WASHINGTON, PHILADELPHIA AND NEW YORK

	No. 82	No. 80	No. 88	No. 86
Leave Jacksonville	8.00 a.m.	10.40 a.m.	3.30 p.m.	7.00 p.m.
Arrive Savannah	11.35 a.m.	2.45 p.m.	6.45 p.m.	10.20 p.m.
" Charleston	4.40 p.m.	7.15 p.m.	11.20 p.m.	3.05 a.m.
" Florence	7.15 p.m.	9.45 p.m.	2.30 a.m.	6.00 a.m.
" Washington	8.40 a.m.	10.30 a.m.	12.40 p.m.	12.30 a.m.
" Baltimore	11.05 a.m.	12.46 p.m.	2.45 a.m.	3.45 a.m.
" Philadelphia	12.33 p.m.	2.04 p.m.	4.04 a.m.	5.40 a.m.
" New York, Pen. R. R. station, 7th Ave. and West Street	3.30 p.m.	4.18 p.m.	6.00 a.m.	8.00 a.m.

Fla. and West Indian Limited No. 82.
Carrying Through PARLOR Reclining Coach Chair Cars, Electric Lighted Pullman Drawing Room Sleeping Cars, Dining Cars. Jacksonville to New York

Coast Line Florida Mail No. 80.1
Carrying Through Coaches and Electric-Lighted Drawing Room Sleeping Cars. Jacksonville to New York.
Sleeper at Macon.
Local Sleeper Jacksonville to Savannah.

New York and Florida Special.
Description of this popular train de Luxe. This train consists of Pullman Drawing Room, State Room, Sleeping, Dining and Library-Observation cars, heated by steam, equipped with the new high-speed brakes, and is brilliantly lighted throughout by electricity, special lights being provided for each berth, affording perfect comfort in writing or for reading at night.

5---Daily Trains to the West.---5

"DIXIE LIMITED."
ONE NIGHT TO CHICAGO ONE NIGHT TO ST. LOUIS
Leaves 8.00 a.m. Jacksonville 8.10 p.m. arrives
Solid Pullman Electric Lighted train, carrying Observation, Library Club Car, Drawing Room and Stateroom Cars. Dining Cars between Jacksonville, Chicago and St. Louis

"DIXIE FLYER."
Leaves 4.30 p.m. Jacksonville 9.30 a.m. arrives
Solid through train, carrying Chair Cars, Pullman Drawing Room, Section and Observation Cars, between Jacksonville and Chicago or Louis. Electric lighted throughout. All meals served in dining cars en route.

"SOUTH ATLANTIC LIMITED."
Leaves 4.15 p.m. Jacksonville 8.30 a.m. arrives
Solid through train, carrying Pullman Drawing Room Cars and Elegant Day Coaches, between Jacksonville and Cincinnati, Louisville, Indianapolis, Cincinnati and Grand Rapids. All meals served in Dining Cars en route.

"MONTGOMERY ROUTE."
Leaves 8.15 p.m. Jacksonville 7.30 a.m. arrives
Carrying Pullman Drawing Room Sleeping Cars, between Jacksonville and St. Louis, connecting at Montgomery for New Orleans and the West. All meals served in Dining Cars en route.

"SEMINOLE LIMITED."
Leaves 5.40 p.m. Jacksonville 7.30 a.m. arrives
Solid train, Electric Lighted throughout, carrying Observation Compartment, Car and Drawing Room Sleeping Car Pass Washington and Car, between Jacksonville, Chicago and St. Louis. All meals served in Dining Car en route.

For Rates, Pullman Reservations and Information Call on or Write
A. W. PRITOT, Division Pass. Agt W. D. STARR, Traveling Pass. Agt
138 WEST BAY STREET. JACKSONVILLE, FLA

The Joseph Zapf Co.

JACKSONVILLE, FLA.
Is justly called the largest and most reliable liquor house in Florida. Sole distributors for
Anheuser-Bush Celebrated Beer
Special attention is called to the MAIL ORDER DEPARTMENT.
Price Lists Will Be Cheerfully Furnished.

REAL ESTATE
Property of All Kinds
Rentals a Speciality.
SEE A. E. DONNELLY, Cor. Beach and Volusia

BOND LUMBER COMPANY
Manufacturers of
ROUGH AND DRESSED PINE LUMBER
Laths, Shingles, Flooring, Ceiling, Brick, Lime and Cement in Stock
Office and Yards: East Coast Railway and Orange Ave.
'Phone 34. R. J. MALBY, Manager.

Halifax Livery and Transfer Company
LEONARDY BROS., Proprietors.
Carriages, Surreys, Phaetons, Top Buggies and Rubber Tired Runabouts
Horses Meet All Trains. Baggage Handled. Wood Yard in Connection.
PHONE 126 DAYTONA, FLORIDA.

GAS! GAS! GAS!

We desire to advise prospective gas patrons to procure their gas appliances as we are now supplying gas.

Those who have used gas appreciate its advantages for heating purposes and those who have not previously used it will see its great advantages on the first trial over the gasoline stove.

Let us assist you in keeping your house clean. It saves you dust, dirt, labor, worry and money.

Daytona Public Service Co.
Phone 46 or 87.

Professional Cards

DR. J. H. PIERSON
DENTIST
Exclusively for white people. CONRAD BLOCK Cor. Beach and Orange

J. P. ESCH, M. D.
PHYSICIAN AND SURGEON
Peninsula Drive DAYTONA BEACH
7th House South of M. E. Church
Telephone 180. Office hours 12-2 and 6-7 p.m

DR. E. K. WALKER
Chiropractic Physician
Office: 230 South Beach St. and over Postoffice, Daytona Beach. Office hours in Daytona 10 to 12 and 1 to 4. Sundays 2 to 3 p. m. Office hours Daytona Beach, 8 to 9:45 a. m. Phone 207. Graduate Davenport College of Chiropractic.

T. E. Fitzgerald E. F. Oates
FITZGERALD & OATES
ATTORNEYS and COUNSELLORS AT LAW
Special Facilities for Examining and Perfecting Land Titles.
'Phone 18 Red Daytona, Fla.

DAYTONA DENTAL PARLORS
86 South Beach Street
ALL WORK GUARANTEED

DR. J. C. HERMAN
OSTEOPATH
Graduate under A. T. Still founder of the Science, Kirksville Mo.
13th season in Daytona. Lady attendant.
Phone 40. 20 Volusia Ave.

DR. H. BENTLY HAYWARD
MECHANO THERAPIST
I treat all kinds of chronic ailments. Consultation Free. Hours 9 to 12 a. m. 1 to 5 p. m., 7 to 9 p. m.
Rooms 5 and 6, Conrad Block
230 S. BEACH STREET

D. D. & C. M. ROGERS
Civil Engineers
Daytona and Ft. Pierce, Fla.
Established 1875.

WM. B. JAMES, M. D.
DAYTONA BEACH, FLA.
Office One Block South of Postoffice
OFFICE HOURS: 10 to 11 a.m. and 1 to 2 p.m. and by appointment.
Special attention given to diseases of the nervous system.

Business Cards

JACOB ESPEDAHL
Contractor and Builder
Designer and Craftsman.
Superintends Construction of Buildings, Plans and Specifications on Short Notice
DAYTONA, FLORIDA.

E. S. HALL
CONTRACTOR
ALL BRANCHES OF BUILDING.
221 Palmetto Avenue
Phone 21 Blue, during office hour, 4 to 5

McDonald's Boat Yard
Established 1903
C. M. McDONALD & SONS, Propr's
Railways. Boats Built, Repaired and Housed.

Ford Automobiles
Supplies and Accessories
MAGRUDER & DETRICK
Salesroom and Repair Shop
DE LAND, FLA.

GEORGE WRAY
CONCERT TUNER. PIANOS to RENT
P. O. Box 66. Wareroom: Emmett St.
DAYTONA, FLORIDA.

OAK, PALMETTO and ORANGE Trees, Cherry Laurel Hedges, Boston and Maidenhair Ferns, Hibuscus and Shrubbery for Transplanting. WM. EICK, Corner South and Beach Sts.

DRESSMAKING.
ROOM 8, CONRAD BLOCK.
Morning and Afternoon Frocks a specialty—Plain and Embroideried. Misses' Sailor Suits; materials furnished $7.00 each.

OSCAR MICHAEL
CONTRACTOR
Filling and Grading. Heavy hauling a Specialty.

Seabreeze News

Mr. and Mrs. F. R. Laughlin and baby arrived the latter part of last week from Evansville, Ill, to occupy their beautiful home, Chimney Corner, on the ocean beach, University avenue. Mr. Laughlin's mother, Mrs. Mina Laughlin will arrive the first of February to visit with her son and family for the remainder of the season.

Mrs. Edwin Walker and her mother, Mrs. Hudspeth, were among the Friday arrivals, and are pleasantly installed in their handsome new home adjoining the Country clubhouse, which has just been completed. Dr. Walker, who is president of the Sontaag Investment company, Seabreeze, will join his wife soon.

Mr. and Mrs. Bianchi, who arrived Friday from St. Louis, Mo., are at their winter home on North Halifax avenue, are receiving warm welcome from a large circle of friends. Mr. and Mrs. Bianchi have been with their daughter, Mrs. John Bronson, for more than a month past, who is now rapidly recovering from a very serious illness following the arrival of a little daughter, but does not expect to be in Seabreeze this season.

Wetherby cottage No. 2 was this week leased by C. F. Burgman to Mrs. Herman Oechke, of Sheldon, N. D. She is occupying it with her children who have entered the Seabreeze school.

C. M. Lewis who was here last winter with a party from Pennsylvania, is expected this week with another party, who will locate in Seabreeze.

C. P. Lund, who is generally considered a bureau of information by his neighbors and friends, on soils, crops and chickens, submits the following in answer to the question so often asked him, "Is chicken raising a money making proposition?" Ninety hens of the white leghorn strain laid 420 dozen eggs from August 1, 1911, to August 1, 1912, or 187 eggs each at a cost of $185 for food for the year. Eggs sold on an average of 35 2-3 cents per dozen, or $506.46 leaving a profit of $321.46. or $3.57 per hen. Time spent in the care of them is not accounted for in this statement.

Mr. and Mrs. H. G. Whitsett of Eustice, who have a cottage at Seastay the latter part of last week and breeze beach, were over for a short were also visiting their daughter, Mrs. L. Kipp and family at 128 So. Palmetto avenue.

Mr. and Mrs. F. W. Coale have arrived from Baltimore, Md., and are at their winter residence, formerly the Heller cottage on the beach.

The handsome corner lot on North Halifax avenue and Earl street, property of Miss Sarah Lund, was this week purchased by C. E. Coleman of Keene, N. H., and Luther Willin, through Kenney & Courtney.

Recent arrivals at the Geneva are O. P. Stanley, Chicago; A. Roberts, Minneapolis; Mr. and Mrs. Frank Gunther, Owensboro, Ky., the latter of whom have been with Mrs. Stengle for the past three seasons, Dr. S. Tyloar and father, Caribou, Me.

Miss Mary E. Nares of Elmira, N. Y., is visiting Dr. and Mrs. Messenger at their home on North Halifax avenue.

The Bignonia Venoosta is again in full flower at Seminole lodge, the attractive home of Mr. and Mrs. C. F. Burgman, and is the admiration of all passers by. But Mrs. Burgman is proudest of her kitchen garden, the entire care and cultivation of which she has had in charge. Intensive is the work for the ground is not more than one-fourth of a small lot, yet in this limited acreage flourish beautiful rows of cabbages and lettuce well headed, peas, bearing tomatoes, ripening on thrifty climbing vines, peppers, asparagus, parsley, carrots and radishes in rotation crops, one or two of which have been used on the table. The celery, which was omitted, is unusually fine and is now ready to board, for bleaching, with every promise of successful maturity. Enjoying out door work, Mrs. Burgman took up gardening as an experiment, and is receiving the congratulations of her many friends on her success.

The following arrivals are noted at the Princess Issena: Mrs. Chas. Patterson and two sons, Miss Shaffer, St. Paul, Minn.; Geo. W. Gardiner, St. Paul, Minn.; Alfred G. Norris, Jersey City, N. J.; Mrs. F. L. Erving, Hartford, Ill. and son How-Howard; Mrs. Robt. M. Cheseborough New York City; Mr. and Mrs. N. H. Conklin, Chas. Conklin, Atlanta, Ga.

Mrs. E. G. Stephens, who has been spending the week at her cottage on North Halifax avenue, returned Tuesday to Sanford.

Mr. and Mrs. M. Hanson and sister, Miss McChesney, of Glen Ellyn, Ill., have taken and are occupying Mrs. Hesser's winter cottage on North Halifax avenue. Mrs. Hesser has taken rooms with Mrs. Godsmark.

The enrollment of new pupils in the Seabreeze schools has made a large increase since the holidays, and the various grades are in flourishing condition.

Mrs. P. A. Riverberg has been confined to the house for some time with a severe cold but is again improving after two relapses. In the meantime, her mother, Mrs. B. F. Wells, has been with her.

Fred A. Pensinger, who sprained his left ankle Monday in alighting from an automobile on uneven ground is still confined to the house, but expects to be out and return to business before the week ends.

The San Souci club meeting, held at the home of Mrs. J. A. Coburn, was in charge of Mrs. C. H. Raynor and Mrs. W. B. Reed, who entertained the club with fine papers. Mrs. Raynor speaking on "Conservation of the Home" and Mrs. Reed on "Food Economics." Light refreshments were served at the social hour. Mrs. T. F. Evernden, who had tendered her resignation by letter, was present, coming down from Hastings for the day. The resignaion was accepted with much regret by the club members who greatly appreciate Mrs. Evernden's enthusiasm as a club worker.

A solo by Miss Flora Borland at the Baptist Mission Sunday services was greatly enjoyed by the congregation.

The Seabreeze high school students are training for a dramatic evening to be booked for an early date in February. The two short plays to be presented present contrasting pictures. The first, "A Quilting party of 1830," is introduced with a dance, the costumes and fun of "ye olden times." This is to be followed by "In Office Hours," a comedy in which a modern girl undertakes a physician's career and is full of rare humor. These two plays have been chosen as companion pictures—life in 1830-1913.

Mayor Baggett is now walking a little with the help of a cane. He made at trip to Daytona and attended the meeting of the council Monday evening.

REAL ESTATE INFORMATION BUREAU
Give us facts of what you want. All kinds of property for sale or rent.
We invite a personal interview.
STILLMAN & BAILEY,
133 Volusia Ave, Phone 152 Black

WILCOX
WATER COLOR PAINTINGS and reproductions OF FLORIDA SCENES
From 25c. Up. No Extra Charge for Packing Ready to Mail
188 SOUTH BEACH STREET

M. F. BLITCH & SON
Dealers in all kinds of Salt Water Fish
AND INDIAN RIVER OYSTERS
507 North Beach Street
Foot Central Bridge DAYTONA, FLA.

ORANGE GROWERS
MUNROE & STEVENS
ORANGE and GRAPEFRUIT GROWERS
OF VOLUSIA COUNTY, FLORIDA.
Orders for Tourist's Box Trade Solicited
Office just south of Ridgewood Hotel
Phone 127.

Moundgrove Oranges and Grapefruit.
Best grown. Grove on St. Augustine Automobile Road 10 miles north of Hotel Ormond.
Beed, Knox and Beed Company
BULOW POSTOFFICE.

YOUR VISIT TO FLORIDA
is not complete unless you visit the beautiful
POINT GROVE
Situated 11 miles from Daytona on the Daytona-New Smyrna road. There you can get oranges and grapefruit of the best quality by the dozen or box. We make a specialty of the tourist box trade,
Frank J. Nordmann, Lessee, New Smyrna, Fla

A COLD BLOODED DUEL.

Instant Death Was Assured For One of the Contestants.

An extraordinary duel, which at the time created an immense sensation, was one in which the decision was arrived at not by swords or pistols, but by means of a deadly poison.

The men—who, it is hardly necessary to say, had fallen out over a lady—had left the arrangement of details to their seconds, and until they faced each other they did not know by what method they were to settle their differences.

One of the seconds was a doctor, and he had made up for the occasion four black pellets, all identical in size and shape.

"In one of these," he said, "I have placed a sufficient quantity of prussic acid to cause the almost instantaneous death of any one who swallows it. We will decide by the toss of a coin which of you is to have first choice, and you will alternately draw and swallow a pill until the poison shows its effects."

Two of the pellets were then taken as the toss had decided, but without effect in either case.

"This time," said the doctor, speaking of the two pellets remaining, "you must both swallow the pill at the same instant."

The choice was again made, and in a few seconds one of the men lay dead on the grass.—Pall Mall Gazette.

CANARIES ARE NERVOUS.

And They Dread Mice That Like to Steal Their Bird Seed.

One of the common troubles with canaries and one that few bird owners realize is that of nervousness. The nervous system of a canary is as highly sensitive as that of a delicate woman. Any sudden shock to their senses, whether of sight or sound, is liable to throw them into convulsions, that often result in death. An old bird dealer mentions a frequent but rarely known cause of sickness and even death among the little creatures.

"I had two canaries," he said, "that for some reason I could not discover fell into a frightfully nervous state and started to pine away. I doctored them with all the remedies known to bird lore, but the poor creatures continued to droop in dismal decline. At last I discovered the trouble. It was mice.

"Mice are as fond of bird seeds as canaries themselves. In the darkness of the night the mice would creep through the bars of the cage and devour the seeds, while the poor little canaries sat above shivering themselves into a state of nervous prostration from the very terror of the monsters below. I removed the cage to a position where the mice could not get at it, and my pets rapidly recovered."—New Orleans States.

One Sin of Housekeeping.

The ultimate sin of the housekeeping code is straightening things out in a desk or on a table. When I depart from my quarters in the morning my sitting room table looks self possessed and homelike, bearing three ash trays, four or five books, matches, a pipe, a can of tobacco, papers, magazines, pencils, pens, a letter or two, a bottle of ink and maybe a necktie or so. A place for everything and everything just where it ought to be easy to reach or thereabouts. But, alas, on return what a state that table is in. The books have been put back on the shelves, the ash trays mobilized, pen and pencils arranged in orderly lines, neckties stuck away in a dresser and the letters planted in the most conspicuous place with those containing bills uppermost.—Toledo Blade.

Pliny's Jewel Stories.

Pliny declared that a diamond was so hard that if placed on an anvil and struck with a sledge hammer it would give back a blow of such force as to shiver both anvil and hammer to pieces. Another of his wonderful tales states that "on the shore of the island of Cyprus there was a stone lion having eyes formed of emeralds, which shone so brightly that all the fishes were ingloriously frightened away. The fishermen accordingly pulled the emeralds out and put in glass eyes instead, whereupon the wise fishes became bolder and returned to their accustomed nets."

His Income.

"They say you get 250 marks a month. I can't believe it. Tell me how."

"I get 110 marks salary; then I don't pay my rent, 40 marks; that's 150 marks; I owe the milkman 30 marks, that's 180 marks; my butcher 40 marks, 220 marks, and every month I raise 30 marks out of my friends, making an income of 250 marks a month!"—Fliegende Blatter.

Strychnine?

"Say, Maria, have you noticed how this infernal cat jumps in my lap every time I sit down to read?"

"Yes. Well, I suppose the poor thing is tired."

"Well, the next time I go to the drug store I'll get something (biff!) for that tired feline."—St. Louis Post-Dispatch.

An Ancient Inspiration.

Artist—Here's a cute little inspiration that I thought worthy of preservation in crayon.

Editor (after a hasty glance at the sketch)—Why, I've always supposed that little inspiration was preserved in oil.—Cleveland Plain Dealer.

The Riddle.

His Daughter—Papa, did you know mamma long before you married her? Her Father—Just between you and me, my dear, I don't know her yet.—Chicago News.

Concrete an Old Story.

Rome was not built in a day, nor built as fast as Tammanytown, nor built in structural steel, but it turns out that most of Rome's mighty structures, temples, circuses, baths, aqueducts, were built in concrete, not reinforced with iron and steel, as we build now, but a good quality of sand, stone and cement nevertheless. On this powerful central core of cement was fitted an ornamental facing of finest marble.

Georgia Syntax.

On account of not being able to get power and the copy for grand jury presentments was also late in reaching us, is the cause of us getting the paper out late this week.

ATLANTIC COAST LINE.

THE STANDARD RAILROAD OF THE SOUTH

Best Service to the East

FOUR DAILY TRAINS TO WASHINGTON, PHILADELPHIA AND NEW YORK

	No. 82	No. 86	No. 88	No. 80
Leave Jacksonville	8.00 a.m.	10.20 a.m.	3.00 p.m.	7.55 p.m
Arrive Savannah	12.20 p.m.	2.45 p.m.	7.04 p.m.	12.05 a.m.
" Charleston	4.49 p.m.	7.15 p.m.	11.07 p.m.	5.05 a.m.
" Richmond	5.05 a.m.	7.00 a.m	9.20 a.m.	8.00 p.m.
" Washington	8.40 a.m.	10.20 a.m.	12.40p.m.	11.50 p.m.
" Baltimore	10.02 a.m.	11.35 a.m	1.55 p.m.	1.14 a.m.
" W. Philadelphia	12.23 p.m.	2.04 p.m	4.04 p.m.	3.40 a.m.
" New York, Penn. R. R. Station, 7th Ave. 32nd Street	2.31 p.m	4.18 p.m	6.20 p.m.	6.00 a.m.

Fla. and West Indian Limited No. 82.
Carrying Through FREE Reclining Coach Chair Cars, Electric Lighted Pullman Drawing Room Sleeping Cars, Dining Cars. Jacksonville to New York

Coast Line Florida Mail No. 80.
Carrying Through Coaches and Electric-Lighted Drawing Room Sleeping Cars. Jacksonville to New York.
Stops at Meal Stations.
Local Sleeper Jacksonville to Savannah.

New York and Florida Special.
Description of this popular train de Luxe, This train consists of Pullman Drawing Room, State Room, Sleeping, Dining and Library-Observation cars, heated by steam, equipped with the new high-speed brakes, and is brilliantly lighted throughout by electricity, special lights being provided for each berth, affording perfect comfort in writing or for reading at night.

5---Daily Trains to the West.---5
"DIXIE LIMITED."
ONE NIGHT TO CHICAGO ONE NIGHT TO ST. LOUIS
Leaves 9.35 am Jacksonville 8.10 pm arrive
Solid Pullman Electric Lighted train, carrying Observation, Library Club Car, Drawing Room and Stateroom Cars Dining Cars between Jacksonville, Chicago and St Louis

"DIXIE FLYER."
Leave 8.25 pm Jacksonville 7.50 am arrive
Solid through train, carrying Coaches, Pullman Drawing Room, Section and Observation Cars, between Jacksonville and Chicago-St Louis Electric lighted throughout All meals served in dining cars en route

"SOUTH ATLANTIC LIMITED."
Leave 8.15 pm Jacksonville 8.50 am arrive
Solid through train, Electric Lighted carrying Pullman Drawing Room Cars and Elegant Day Coaches, between Jacksonville and Cincinnati, Louisville, Indianapolis, Cleveland and Grand Rapids All meals served in Dining Cars en route

"MONTGOMERY ROUTE."
Leave 8.15 pm. Jacksonville 7.50 am arrive
Carrying Pullman Drawing Room Sleeping Cars, between Jacksonville and St Louis, connecting at Montgomery for New Orleans and the West All meals served in Dining Cars en route

"SEMINOLE LIMITED."
Leave 9.00 pm Jacksonville 7.30 am arrive
Solid train, Electric Lighted throughout, carrying Observation Compartment Car and Drawing Room Sleeping Car FREE Steel Reclining Chair Car, between Jacksonville, Chicago and St Louis All meals served in Dining Car en route

For Rates, Pullman Reservations and Information Call on or Write
A. W. FRITOT, Division Pass. Agt W. D. STARK, Traveling Pass. Agt.
138 WEST BAY STREET, JACKSONVILLE, FLA

The Joseph Zapf Co.

JACKSONVILLE, FLA.
Is justly called the largest and most reliable liquor house in Florida. Sole distributors for
Anheuser-Bush Celebrated Beer
Special attention is called to the MAIL ORDER DEPARTMENT.
Price Lists Will Be Cheerfully Furnished.

REAL ESTATE
Property of All Kinds
Rentals a Speciality.
SEE A. E. DONNELLY, Cor. Beach and Volusia

BOND LUMBER COMPANY
Manufacturers of
ROUGH AND DRESSED PINE LUMBER
Laths, Shingles, Flooring, Ceiling, Brick. Lime and Cement in Stock
Office and Yards: East Coast Railway and Orange Ave.
'Phone 34. R. J. MALBY, Manager.

Halifax Livery and Transfer Company
LEONARDY BROS., Proprietors
Carriages, Surreys, Phaetons, Top Buggies and Rubber Tired Runabouts
'Busses Meet All Trains. Baggage Hauled. Wood Yard in Connection.
PHONE 120. DAYTONA, FLORIDA.

GAS! GAS! GAS!

We desire to advise prospective gas patrons to procure their gas appliances as we are now supplying gas.

Those who have used gas appreciate its advantages for heating purposes and those who have not previously used it will see its great advantages on the first trial over the gasoline stove.

Let us assist you in keeping your house clean. It saves you dust, dirt, labor, worry and money.

Daytona Public Service Co.
Phone 46 or 87.

OUR STOCK of GROCERIES

Is More Complete Than Ever and Everything is Fresh Fall Stock. . . . . .

SPECIAL PRICES ON GOODS BY THE CASE.

LYMAN, - The Grocer

Absolutely Free

ONE BICYCLE
ONE PAIR $12.00 TIRES
ONE PAIR $8.00 TIRES

For further information call at

Geo. P. Johnson's
BICYCLE STORE
DAYTONA BEACH, - FLA.

DO YOU WANT THE BEST? WE HAVE IT!

THE REXALL STORE

Drugs, Candies, Stationery, Patent Medicines, Perfumes, Brushes, Cigars and Fountain Pens.

WEST END OF SOUTH BRIDGE

B. J. ECCLES & CO.
PHONE 48

Quality in Groceries

IS THE FIRST ESSENTIAL

PRICE IS A CONSIDERATION ALSO

WE COMBINE THE TWO GIVING YOU THE BEST QUALITY AT THE LOWEST CONSISTENT PRICE

PHONE 64

CONRAD GROCERY CO.

NEW DAYTONA THEATRE

ALL NEXT WEEK

THE PICKERT STOCK COMPANY

16 - People - 16

High Class Royalty Plays and Snappy Vaudeville.

MONDAY NIGHT---"THE PRIDE OF VIRGINIA"
TUESDAY NIGHT---"UNDER ARIZONA SKIES"

Popular Prices, - - - - 25, 50 and 50c.

SEATS ON SALE AT HANKINS'

COMING - Coburn's Minstrels

Crystal PHOTOPLAY THEATRE

PATHE'S WEEKLY

WORLD'S HAPPENINGS TOMORROW NIGHT

Arcade GREATEST AMUSEMENT HALL . . . IN THE SOUTH

Finely Appointed Motion Picture Theatre.

SKATING — DANCING
POOL and BILLIARDS — BOWLING
Famous Coney Island Ball Game

ICE CREAM AND REFRESHMENTS. ICE CREAM WHOLESALE.

Up-to-Date Restaurant. Open at All Hours.

If You Are in Daytona Over Sunday

ATTEND SERVICES AT **St. Mary's Episcopal Church**

Corner Ridgewood and Orange Avenues.

Morning Prayer and Sermon at 11 o'clock. Sermon Sunday morning, January 20th, "A GENUINE CASE OF FAITH CURE."

Vested Choirs Choir. Music All Free.

ROBERT ALEXANDER TUFFT, Rector.

Colonial THEATRE

MAGNOLIA AVE., near Beach

Open every afternoon and evening.

Entire Change of Program Daily.

DOORS OPEN 2:30 AND 7:00.

PURELY PERSONAL

John Milligan of South Ridgewood avenue went up to Jacksonville this morning, expecting to return tomorrow.

**FOR SALE—5 room house, furnished or unfurnished, on large lot, 60x150 feet; price reasonable. 427 West Volusia. 20-2t.

E. F. Lassetter of Miami stopped over in Daytona this morning on his way to Jacksonville for a visit of a day or two with friends in this city. Mr. Lassetter is attending the Massey Business college in Jacksonville.

*Cooked Food Sale — The Ladies' Circle will hold their annual sale of cooked food at Social hall, corner Volusia and Palmetto, Saturday afternoon. Hot tea and coffee will be served.

Oscar Michael, who has had a gang of men and teams employed for the past six weeks in the vicinity of Harwood, made a visit to that place between trains Thursday to close up the business, which consisted in getting out electric light poles for use in New Smyrna, having completed the contract.

**FOR RENT—Furnished room in private family. Tel. 104, Daytona. 20-2t.

S. Moses of Jacksonville was shaking hands with friends in this city today. Mr. Moses has been with Mr. and Mrs. W. H. Edmondson at Holly Hill for a couple of days and expects soon to spend a day or two with Mr. and Mrs. E. S. Shoemaker on Daytona Beach. Mr. Moses is here on business in connection with his property interests at Holly Hill.

*Fifteen class in primary work at all hour noon.

Patrons of the New Daytona theater who failed to attend the entertainment given by the University Girls last night missed one of the best musical entertainments ever given in the city. The women are all artists and the program was thoroughly enjoyed by those present. The troupe is a part of a lyceum bureau and stopped over in Daytona because of an off date.

**LOST—Gold cuff button with initial, "A." Finder leave at the Osborne, Orange avenue.

The city editor is in receipt of an interesting phamphlet of 50 or more pages, containing a historical sketch of the Mission of La Purisima Concepcion Mission at Lompoc, Cal., written by Mr. Mann's sister, author of the Mann Business enterprises of the city. Mr. Mann, who is now in Lompoc, is well known in the city as a newspaper man and historical story writer, his "Story of the Huguenots," another edition of which has recently been issued, being a delightfully entertaining tale of the early settlement of the East Coast of Florida.

*This market will not be open tomorrow.—Schreiber 24-tf. Daytona Cold Storage Co.

Sheerfed.

"My precious lamb," said the new farmer to the little girl, "I fear our poor father is one of those wayward sheep, long strayed from the fold." "Dad's not a sheep," sniffed the little girl. "He's a real horse."—Judge.

*Genuine South American Panama hats, the very latest in shapes and the best quality that money can buy. M. ELLA DeVOE.

*The place to spend your evenings—P. C. Rudgers.

Great Convenience.

"You find that an automobile helps you to keep your engagement?" "It does better than that," replied Mrs. Cleaghia. "If you don't want to keep them, it enables you to exclude everything by saying you broke down."

*FOR SALE— Power boat, 18x6 new 10 h. p. engine; homebuilt, 6x18 row boat. J. H. SWAP, Ormond, Fla. 20-2t

Mr. Meekins's Mean Idea.

"Why did you insist on having your wife join the Suffragette Club?" "Because," replied Mr. Meekins grimly, "I want to see that Suffragette Club get all the trouble that's coming to it."

*When hungry go to Hafer's Quick Lunch.

Courage.

An courage is precisely the virtue of men, as it is the virtue which most powerfully challenges the respect and emulation of men. And it deserves this pre-eminence, for it is also the virtue which gives security to all the other virtues.—Lowell.

*Our salads are without an equal The Green Lattice.

Too Good to Lose.

Jack—"Now that your engagement is broken, are you going to make Blanche send back your honeys?" Harry—"You bet I am. I worked hard thinking out those letters; they're worth being again."

*Chicken dinner, Wednesday and Sunday, 50c. Hafer's Quick Lunch.

Sometimes It's Enough.

"Even a man wears a frown in his photograph in Dakota some woman is proud of him."—Kansas Globe.

NOT ALTOGETHER A SUCCESS

Mr. Cohen Got His Meal and Escaped the Rain but Departed Unsatisfied.

A long way from home, and the rain pouring down, with no controlle, Isaac Cohen was in a terrible way. He suddenly it struck him that he might get shelter and a cheap meal, too, from an old friend, one Kressler, a German, who lived in the neighborhood.

So, after a little searching, he found his friend's house, and gave the door bell a mighty pull.

Presently he was face to face with Kressler himself, who evidently was some too pleased to see him. Being conducted into the dining room, where eight little Kresslers were seated around the table, he was made to take a seat and have a little dinner.

Hugo rubbed his hands and quietly smiled. He was in luck!

After an enjoyable meal, and the rain had stopped, he rose from his seat, and nothing to friend Kressler said:

"Ah, my dear friend Kressler, I vish to tank you for your——"

"Don't mention it, mine friend!" interrupted Kressler dry: "what give the kids a quarter each!"

"Don't forget Hafer can satisfy the inner man.

His Best.

"He's a brute." "How so?" "When she promised to be his wife he said he would do everything in his power to make her happy." "Well?" "He spoiled all of his time at the club!" "Well, if he is really a brute that might be help some."

Altogether Too Desirable.

Father—So you're living in the country, eh? What kind of neighbors have you? Are they desirable? Hobbs—Well, sir, I don't know about that, but we haven't bring they don't doubt, especially in the way of gardening implements.

IF?

A lot 50X125 facing south and east on Arlington Avenue at $350.00 doesn't tempt you?

WHAT?

would 20 acres at Holly Hill at $500 worth $1200, tempt you to do?

R. L. SMITH, Real Estate and Fire Insurance, 20 SOUTH BEACH ST.

The KITCHEN CUPBOARD

CHICKEN GIBLETS.

CHICKEN giblets must be well cleaned before using. Take off membranes around the heart, remove all veins and arteries and trim off all green tackle (some call the gall bladder). Cut the gizzard through the thick part, taking off all fat and membrane. The inner lining should be removed without breaking.

Savory Fritters.

Giblet Fritters—Take a half pint of fresh giblets, clean well and stew in a pint of water with onions, pepper, salt and a little thyme and parsley. Add one pound of raw beef or fresh pork and let simmer until tender. Chop the giblets fine, add salt and stew with the giblets for fifteen minutes. Thicken with one tablespoonful of flour.

To make the batter pour into the mixer one quart of flour, one pound of salt, one lard, stir flour and lard together—a little baking powder will improve it. Mix with ice cold water, handling quickly. Put the under crust in patty pans and fill with giblets. Cover with crust and bake in a quick oven.

Stewed an Skewers.

Chicken Livers on Skewers—Devil the livers and soak in boiling water for several minutes; then drain and wipe them. Cut slices of breakfast bacon the size of the livers and place them on skewers, preferably steel or silver ones, using first a chicken liver, then a piece of bacon till the skewer is full. Sprinkle with salt and pepper and broil over a clear fire, basting with melted butter. Serve on the skewers with melted butter poured over them.

The French Way.

Ragletten of Chicken Giblets—Take a half pound of chicken giblets, clean, cut up, put into a saucepan and cover with boiling water and simmer for twenty minutes. Add two onions and chop fine. Pour a half cupful of milk into a double boiler, put in this a tablespoonful of butter into which two tablespoonfuls of flour has been rubbed. When this has been well stirred into the milk add the chopped liver. Cook in the double boiler for about ten minutes; then add a teaspoonful of minced parsley, salt, pepper and a teaspoonful of onion juice. Stir in the well beaten yolk of an egg and turn out to cool. When cold form into balls, dip them in egg and then in breadcrumbs and fry in hot fat.

Anna Thompson.

**LOST—Dark blue, woolen, auto mobile lap robe. Thos. Sengstak.

TEST OF TRUE HOSPITALITY

Army Officer Tells of His Best Lesson in Cooking and Comfort as a Host.

The old army officer, distinguished alike for his character and his high position, had said to his fellow guests at the little mountain camp that he regarded a knowledge of cooking as a necessary accomplishment for a gentleman and a soldier.

"Let me tell you," he continued, "where I received my first and best lesson in cooking, and in comfort at the hands of the cooks.

"While I was yet a very young man I had the good fortune to attract the notice of an old French gentleman who, with the remnant of his former large fortune, had come to the neighborhood of Petersburg, Virginia, and established himself in a small cottage.

"In this little house the dining-room and kitchen were separated by a partition that extended only five feet above the floor. An amateur was the guest in which a negro cook and he himself performed the duties of both.

"He often honored me with an invitation to dinner, and as I sat in the dining-room, I could see how the dinner was served. I could see the old gentleman's head bobbing up and down as he ladled his soup one in the kitchen.

"'How nicely done!' will some one, with a sigh.

"I never failed to do that, he directed my cook, and it was always prepared. After having the dishes back the table, my old friend would remove the cover and in a fairly clear voice would say, 'Gentlemen, I have the honor to be your host and master of a palace.'

"I understood Nicholas Miller, and all the rest of the dining," continued the speaker, musingly, "and I have gone on sometimes, remembering at fifteen years and practicing myself upon the lesson that my particular host have been something of a wise actor."

The old officer gravely asserted "Not that it was a privilege to have," he said.—Youth's Companion.

DICKENS' OWN PEN PICTURE

Great English Novelist Wrote Humorously of the Details of His Daily Life.

For fourteen years Dickens was Broadstairs his principal summer home in England. London alone had a superior place in his affections, he felt his powers at their zenith when he was at the little channel coast town. Dickens has given the best picture of himself at his summer residence, in Broadstairs: "In a bay window in a one-pair site, from 9 o'clock to 1, a gentleman with rather long hair and no neckcloth, who writes and writes as if he thought he were very hard indeed. At 1 he disappears, presently emerges from a bathing machine, and may be seen, a total of extreme colored perpetual, splashing about in the ocean.

"After that he may be viewed in another bay window on the ground floor, eating a strong lunch; and after that, walking a dozen miles or so, or lying on his back in the sand reading a book. Nobody knows him, unless they know he is discovered to be inland, and I am told he is very comfortable, indeed. He's on terms as a boy, and they do say he's a small nuisance to the landowner who tells him and cold punch. But this is sure to be true.

"Sometimes he goes up to London (eighty miles or so away), and then, I'm told, there is a period in London Sun Fields at night as of sore laughing, together with a clinking of knives and forks and wine glasses."

Spare Steam Heat.

Never have a metal spoon in a saucepan if you wish the contents to boil quickly, for the spoon is the means of carrying off a great deal of heat.

WEATHER FORECAST.

Generally fair tonight and Saturday. Moderate, variable winds, mostly east.

LOW TIDES

Today 5.0
Tomorrow 5.0
Sunday 5.0

THE BAND PLAYS TOMORROW

9:30 to 11—Volusia and Beach.
2:30 to 4:30—Pastoffice block.
7:00 to 8:30—City hall.

EAST COAST TRAIN SCHEDULE

The following schedule show the time of departure of trains from the Daytona depot:

Northbound.

6:35 a. m. Daily except Sunday.
6:50 a. m. Daily.
10:17 a. m. Daily.
11:35 a. m. Daily.
3:21 p. m. Daily.
5:05 p. m. Daily.

Southbound.

12:34 p. m. Daily.
1:42 p. m. Daily.
2:00 p. m. Daily.
3:00 p. m. Daily.
5:40 p. m. Daily except Sunday.
1:15 a. m. Daily.

SHOES!

The largest and best stock in the city. Our shoe bills for thirty days is $3,500.00. These shoes are made by the largest and best equipped factories in the world, such as

WALNOVER, THOMAS & PLANT
CHARLES N. FOX
RICE & HUTCHINS CO.
and WALTON SHOE CO.

Shoes for Men, Women and Children.

Foster Co.

OUR STOCK of GROCERIES

Is More Complete Than Ever and Everything is Fresh Fall Stock. . . . . .

SPECIAL PRICES ON GOODS BY THE CASE.

LYMAN, - The Grocer

Absolutely Free

ONE BICYCLE
ONE PAIR $12.00 TIRES
ONE PAIR $8.00 TIRES

For further information call at

Geo. P. Johnson's
BICYCLE STORE
DAYTONA BEACH, - FLA.

DO YOU WANT THE BEST?
WE HAVE IT!

THE
REXALL STORE

Drugs, Candies, Stationery, Toilet Articles, Popular Brands of Cigars and Tobaccos.

WEST END OF SOUTH BRIDGE

B. J. ECCLES & CO.
PHONE 48

Quality in Groceries

IS THE FIRST ESSENTIAL

WE COMBINE THE TWO GIVING YOU THE BEST QUALITY AT THE LOWEST CONSISTENT PRICE

PRICE IS A CONSIDERATION ALSO

PHONE 61

CONRAD GROCERY CO.

NEW DAYTONA THEATRE

ALL NEXT WEEK

THE PICKERT STOCK COMPANY

16 = People = 16

High Class Royalty Plays and Snappy Vaudeville.

MONDAY NIGHT--"THE PRIDE OF VIRGINIA"
TUESDAY NIGHT--"UNDER ARIZONA SKIES"

Popular Prices, - - - - 25, 35 and 50c.

SEATS ON SALE AT HANKINS'

COMING - Coburn's Minstrels

Crystal PHOTOPLAY THEATRE

PATHE'S WEEKLY

WORLD'S HAPPENINGS
TOMORROW NIGHT

Arcade GREATEST AMUSEMENT HALL . . . IN THE SOUTH- . . .

Finely Appointed Motion Picture Theatre.

SKATING DANCING
POOL and BILLIARDS BOWLING
Famous Coney Island Ball Game

ICE CREAM AND REFRESHMENTS. ICE CREAM WHOLESALE.
Up-to-Date Restaurant. Open at All Hours.

If You Are in Daytona Over Sunday

ATTEND SERVICES AT **St. Mary's Episcopal Church**

Corner Ridgewood and Orange Avenues.

Morning Prayer and Sermon at 11 o'clock. Sermon Sunday morning, January 19th, "A GENUINE CASE OF FAITH CURE."

Vested Chorus Choir. Good Music. Seats All Free.

ROBERT ALEXANDER TUFFT, Rector.

Colonial THEATRE

MAGNOLIA AVE., near Beach

Open every afternoon and evening.

Entire Change of Program Daily.

DOORS OPEN 2:30 AND 7:00.

PURELY PERSONAL

John Milligan of South Ridgewood avenue went up to Jacksonville this morning, expecting to return tomorrow.

**FOR SALE—5 room house, furnished or unfurnished, on large lot, 60x150 feet; price reasonable. 437 West Volusia. 39-2t

E. F. Lasseter of Miami stopped over in Daytona this morning on his way to Jacksonville for a visit of a day or two with friends in this city. Mr. Lasseter is attending the Massey Business college in Jacksonville.

*Cooked Food Sale — The Ladies' Circle will hold their usual sale of cooked food at Social hall, corner Volusia and Palmetto, Saturday afternoon. Hot tea and coffee will be server.

Oscar Michael, who has had a gang of men and teams employed for the past six weeks in the vicinity of Harwood, made a visit to that place between trains Thursday to close up the business, which consisted in getting out electric light poles for use in New Smyrna, having completed the contract.

**FOR RENT—Furnished room in private family. Box 284, Daytona. 39-2t

B. Mason of Jacksonville was shaking hands with friends in this city today. Mr. Mason has been with Mr. and Mrs. W. H. Edmondson at Holly Hill for a couple of days and expects also to spend a day or two with Mr. and Mrs. E. H. Shoemaker at Daytona Beach. Mr. Mason is here on business in connection with his property interests at Holly Hill.

**Private class in primary work at 42 Bay street.

Patrons of the New Daytona theater who failed to attend the entertainment given by the University Girls last night missed one of the best musical entertainments ever given in the city. The women are all artists and the program was thoroughly enjoyed by those present. The troupe is a part of a lyceum bereau and stopped over in Daytona because of an off date.

**LOST—Gold cuff button with initial, "A." Finder leave at the Osborne, Orange avenue.

The city editor is in receipt of an interesting phamphlet of 50 or more pages, containing a historial memorial by F. A. Mann of La Purisima Concepcion Missions at Lompoc, Cal., written in Mr. Mann's usual entertaining style. There is also some descriptive matter of the town of Lompoc by Mr. Mann and a number of pages of advertising matter of the various business enterprises of the city. Mr. Mann, who is now located at Lompoc, is well known to the older residents of this section both as a newspaper man and historical story writer, his "Story of the Huguenots," another edition of which has recently been issued, being a delightfully entertaining tale of the early settlement of the East Coast of Florida.

*This market will not be open Sundays hereafter 38-4t
Daytona Cold Storage Co.

Classified.

"My precious lamb," said the new parson to the little girl, "I fear me your father is one of those wayward sheep, long strayed from the fold." "Dad's not a sheep," smiled the little girl. "He's a Bull Boose!"—Judge.

*Genuine South American Panama hats, the very latest in shapes and the best quality that money can buy.
M. ELLA DeVOY.

*The place to spend your evenings—P. C. Rodgers.

Great Convenience.

"You find that an automobile helps you to keep your engagement?" "It does better than that," replied Mrs. Chuggins. "If you don't want to keep them, it enables you to explain everything by saying you broke down."

*FOR SALE— Power boat, 24x7 new 10 h. p. engine; houseboat, 8x13 row boat. J. E. SWAP, Ormond, Fla. 35-8t

Mr. Meekton's Mean Idea.

"Why did you insist on having your wife join the Suffragette Club?" "Because," replied Mr. Meekton grimly, "I want to see that Suffragette Club get all the trouble that's coming to it."

*When hungry go to Hatte's Quick Lunch.

Courage.

As courage is pre-eminently the virtue of men, so it is the virtue which most powerfully challenges the respect and emulation of men. And it deserves this pre-eminence, for it is also the virtue which gives security to all the other virtues.—Lowell.

*Our salads are without an equal The Green Lattice.

Too Good to Lose.

Jack—"Now that your engagement is broken, are you going to make Blanche send back your letters?" Harry—"You bet I am. I worked hard thinking out those letters; they're worth using again."

*Chicken dinner, Wednesday and Sunday, 35c. Hatte's Quick Lunch.

Sometimes It's Himself.

When a man wears a flower in his buttonhole it indicates some woman is proud of him.—Atchison Globe.

NOT ALTOGETHER A SUCCESS

Mr. Cohen Got His Meal and Escaped the Rain but Departed Unsatisfied.

A long way from home, and the rain pouring down, with no umbrella, Isaac Cohen was in a terrible way. But suddenly it struck him that he might get shelter and a cheap meal, too, from an old friend, one Kressler, a German, who lived in the neighborhood.

So, after a little searching, he found his friend's house, and gave the door bell a manful pull.

Presently he was face to face with Kressler himself, who evidently was none too pleased to see him. Being conducted into the dining room, where eight little Kresslers were seated around the table, he was bade to take a seat and have a little dinner.

Isaac rubbed his hands and quietly smiled. He was in luck!

After an enjoyable meal, and the rain had stopped, he rose from his seat, and turning to friend Kressler said:

"Ah, my dear friend Kressler, I vish to tank you for your——"

"Don't mention it, mine friendt," interrupted Kressler slyly; "shust give the kids a quarter each!"

*Don't forget Hatte can satisfy the inner man.

His Best.

"He's a brute." "How so?" "When she promised to be his wife he said he would do everything in his power to make her happy." "Well?" "He spends all of his time at the club!" "Well, if he is really a brute that ought to help some."

Altogether Too Desirable.

Dobbs—So you're living in the country, eh! What kind of neighbors have you? Are they desirable? Hobbs—Desirable! Great Scott, we haven't a thing they don't desire, especially in the way of gardening implements.

IF?

A lot 50X125 facing south and east on Arlington Avenue at $350.00 doesn't tempt you?

WHAT?

would 20 acres at Holly Hill at $800 worth $1200, tempt you to do?

R. L. SMITH, Real Estate and Fire Insurance, 20 SOUTH BEACH ST.

The KITCHEN CUPBOARD

CHICKEN GIBLETS.

CHICKEN giblets must be well cleaned before using. Take off the membrane around the heart, remove all veins and arteries and trim off all green looking tissue near the gall bladder. Cut the gizzard through the thick part, taking off all fat and membrane. The inner lining should be removed without breaking.

Savory Patties.

Giblet Patties.—Take a half pint of fresh giblets, clean well and stew in a pint of water with onions, pepper, salt and a little thyme and parsley. Add one pound of lean beef or fresh pork cut in small strips and stew with the giblets for fifteen minutes. Thicken with one tablespoonful of flour.

To make the puff paste for the cases take a quart of flour, one pound of salted lard; stir flour and lard together—a little baking powder will improve it. Mix with ice cold water, handling quickly. Put the under crust in patty-pans and fill with giblets. Cover with crust and bake in a quick oven.

Sewed on Skewers.

Chicken Livers on Skewers.—Scald the livers and soak in boiling water for several minutes; then drain and wipe them. Cut slices of breakfast bacon the size of the livers and place these on skewers, preferably steel or silver ones, using first a chicken liver, then a piece of bacon till the skewer is full. Sprinkle with salt and pepper and broil over a clear fire, basting with melted butter. Serve on the skewers with melted butter poured over them.

The French Way.

Boullettes of Chicken Giblets.--Take a half pound of chicken giblets, clean, cut up, put into a saucepan and cover with boiling water and simmer for twenty minutes. Drain and chop fine. Pour a half cupful of milk into a double boiler, put in this a tablespoonful of butter into which two tablespoonfuls of flour has been rubbed. When this has been well stirred into the milk add the chopped liver. Cook in the double boiler for about ten minutes; then add a teaspoonful of minced parsley, salt, pepper and a teaspoonful of onion juice. Stir in the well beaten yolk of an egg and turn out to cool. When cool form into balls, dip these in egg and then in breadcrumbs and fry in hot fat.

Anna Thompson.

**LOST—Dark blue, woolen, automobile lap robe. Theo. Sengstak.

TEST OF TRUE HOSPITALITY

Army Officer Tells of His Best Lesson in Cooking and Conduct as a Host.

The old army officer, distinguished alike for his character and his high position, had said to his fellow guests at the little mountain camp that he regarded a knowledge of cooking as a necessary accomplishment for a gentleman and a soldier.

"Let me tell you," he continued, "where I received my first and best lesson in cooking, and in conduct at the head of the table.

"While I was yet a very young man I had the good fortune to attract the notice of an old French gentleman who, with the remnant of his former large fortune, had come to the neighborhood of Petersburg, Virginia, and established himself in a small cottage.

"In this little home the dining-room and kitchen were separated by a partition that extended only five feet above the floor. As monsieur was too poor to afford a waiter or cook, he himself performed the duties of both.

"He often honored me with an invitation to diner, and as I sat in the dining-room, waiting for the meal to be served, I could see the old gentleman's head bobbing up and down as he tended his stew-pans in the kitchen."

"How awfully funny!" said some one, with a giggle.

"It never seemed in the least ludicrous to me," the old officer quietly responded. "After placing the dishes upon the table, my old friend would remove his apron, put on a rusty dress coat, and dispense the hospitality of his house with the grace and dignity of a prince."

"I understood! Noblesse oblige, and all that sort of thing," murmured the giggler, contritely. "All the same, your old gentleman, ministering at hidden altars and practicing mysterious rites behind that low partition, must have been something of a character.'"

The old officer gravely assented "One that it was a privilege to know," he said.—Youth's Companion.

DICKENS' OWN PEN PICTURE

Great English Novelist Wrote Humorously of the Details of His Daily Life.

For fourteen years Dickens made Broadstairs his principal summer home in England. London alone held a superior place in his affections. He felt his powers at their amplest when he was at the little channel coast town. Dickens has given the best picture of himself at his summer routine in Broadstairs: "In a bay window in a one-pair sits, from 9 o'clock to 1, a gentleman with rather long hair and no neckcloth, who writes and grins, as if he thought he were very funny indeed. At 1 he disappears, presently emerges from a bathing machine, and may be seen, a kind of salmon colored porpoise, splashing about in the ocean.

"After that he may be viewed in another bay window on the ground floor, eating a strong lunch; and after that, walking a dozen miles or so, or lying on his back in the sand reading a book. Nobody bothers him unless they know he is disposed to be talked to; and I am told he is very comfortable, indeed. He's as brown as a berry, and they do say is a small fortune to the innkeeper who sells beer and cold punch. But this is mere rumor.

"Sometimes he goes up to London (eighty miles or so away), and then, I'm told, there is a sound in Lincoln's Inn Fields at night as of men laughing, together with a clinking of knives and forks and wine glasses."

Spoon Steals Heat.

Never have a metal spoon in a saucepan if you wish the contents to boil quickly, for the spoon is the means of carrying off a great deal of heat.

WEATHER FORECAST.

Generally fair tonight and Saturday. Moderate, variable winds, mostly east.

LOW TIDES

Today	8:00
Tomorrow	9:00
Sunday	9:55

THE BAND PLAYS TOMORROW

9:30 to 11—Volusia and Beach.
2:30 to 4:00—Postoffice block.
7:00 to 8:30—City hall.

EAST COAST TRAIN SCHEDULE

The following schedule show the time of departure of trains from the Daytona depot:

Northbound.

4:15 a. m.	Daily except Monday.
4:56 a. m.	Daily.
10:57 a. m.	Daily.
11:25 a. m.	Daily.
3:21 p. m.	Daily
3:55 p. m.	Daily.

Southbound.

12:50 p. m.	Daily.
1:42 p. m.	Daily.
3:00 p. m.	Daily.
5:00 p. m.	Daily.
8:40 p. m.	Daily except Sunday.
1:18 a. m	Daily.

SHOES!

The largest and best stock in the city. Our shoe bills for thirty days is $3,205.05. These shoes are made by the largest and best equipped factories in the world, such as

WALKOVER
THOMAS G. PLANT
CHARLES K. FOX
RICE & HUTCHINS CO.
and WALTON SHOE CO.

Shoes for Men, Women and Children.

Foster Co.